14 PAGES TODAY

The Portsmouth Daily Times.

14 PAGES TODAY

VOLUME TWENTY — PORTSMOUTH, OHIO, SATURDAY, FEBRUARY 28, 1914. — PRICE THREE CENTS

GOVERNMENT PROBES PENNSY OWNERSHIP OF STOCK IN N. & W.

Washington, Feb. 28.—The department of justice, it became known last night, has been looking into the relations between the Pennsylvania Railroad company and the Norfolk & Western, with the idea of effecting a separation of the two roads or bringing suit under the Sherman anti-trust act. In the opinion of department officials, the two roads are competitive. The Pennsylvania owned on January 1, 1913, $41,762,900 common and $11,320,000 preferred Norfolk & Western stock. On October 31, 1912, the outstanding stock of the Norfolk & Western was given as $120,312,400.

The department has had an eye on the connection between these two roads for several months. Recently representatives of the Pennsylvania were told that the department looked upon the roads as competitors and the suggestion was made that the attorney general would like to see a separation. No assurances were given the department at that time and none had been received last night that the Pennsylvania intends to give up its Norfolk & Western stock.

While it was not understood that the Pennsylvania actually has thrown down the gage of battle, it was reported here that it might be expected to fight. It was said that Pennsylvania officials do not regard the Norfolk & Western as a competitive line, within the meaning of the Sherman law. The department's attitude in similar cases has been clearly defined and has been illustrated in the successful suit dissolving the Union Pacific-Southern Pacific merger and the more recent case to bring about a dissolution of the connection between the Southern Pacific and the Central Pacific.

While a suit to sever the connection between the two roads would be brought to dissolve an alleged combination in restraint of trade, it was said last night, a successful suit might directly affect rates on bituminous coal from the West Virginia and Pennsylvania fields to New York and other eastern communities.

An extended investigation into the relations of the roads would not be necessary. According to the view here the Pennsylvania has never attempted to conceal the fact that it acquired the Norfolk & Western to reduce competition and the general facts concerning the connection are said to be well known.

RURAL CARRIERS TO GET A RAISE

Washington, Feb. 28—An increase in the maximum pay of rural mail carriers from $1100 to $200 was adopted by the senate this afternoon at the beginning of the discussion of the post office appropriation bill. Leaders anticipated that the bill would be passed in its entirety before the senate adjourned for the day as most of the points of difference have been disposed of.

POST OFFICE ROBBED.

Sycamore, O., Feb. 28—Yeggs blew the safe in the local post office last night and secured $300 in stamps and $150 in cash. Nitro glycerine was used by the robbers.

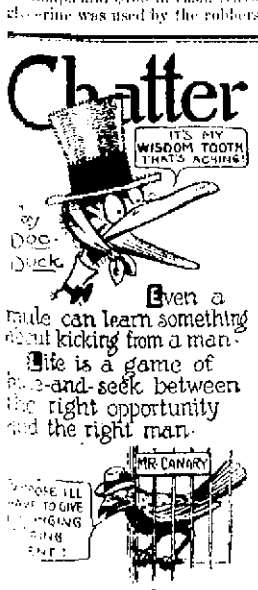

$200,000 WAS STOLEN

Paris, France, Feb. 28—More than $200,000 in cash was stolen today from a post office van at one of the railroad stations in Paris. Large sums were being transmitted to various points for the payment of monthly salaries and accounts.

WANTS GOVERNMENT OWNED MAIL CARS

Washington, Feb. 28.—Postmaster General Burleson is renewing a request to congress for an experiment in government-owned mail cars, it was learned today.

Chairman Moon of the house postoffice committee was authority for the statement that another effort to have congress provide $200,000 for an additional purchase of steel mail cars and operation by the government instead of by railroads will be made. A separate bill will be made for this.

THREE BURN TO DEATH

Spokane, Wash., Feb. 28.—Mrs. Stella Maries, a widow, was burned to death early today when she attempted unsuccessfully to save the lives of her two daughters, aged 4 and 7, when her home caught fire. The children also perished. Two boys, aged 12 and 13, escaped by jumping from a second story window.

License Boards Not Under Civil Service

Columbus, O., Feb. 28—Attorney General Hogan in a ruling to the state liquor license commission, today took all county license boards out from under the provisions of the civil service law and held the jobs were simply political ones.

The Greenlund law required the two county license commissioners for each wet county must be of opposite party. The state civil service law requires that no query must be made into the politics Hogan explained. The question arose of the vacancy in Richland county caused by the death of Huntington Brown. Hogan told the state license commissioners that they need not pay any attention to civil service requirements in selecting Brown's successor.

WILL REPORT TRUST BILL NEXT WEEK

Washington, Feb. 28. Chairman Adamson, of the house interstate commerce commission, announced today that he will hold no further hearings on the administration trust measures before his trust committee. He expected that the Covington sub-committee would be ready to report in a few days on the redrafted bill to create a federal trade commission and he expected also to have early attention given the redrafting of the Sims bill for federal regulation of stocks and boards.

MISSING MAN IS LOCATED

Cleveland, O., Feb. 28. Missing several days and believed by police to be a victim of revenge because his testimony sent four gunmen to the penitentiary for life for the murder of Patrolman Barker a year ago, Henry Arott, a deaf mute, was found today at Novelty Station. Friends of the gunmen had made threats that they would "get" Arott.

FAST TIME AT SANTA MONICA

Santa Monica, Cal., Feb. 28. Teddy Petzlass, in a Fiat car, led 18 other starters at 15 second intervals at 10:30 today, starting the Grand Prix auto race over the Santa Monica course. Spencer Wishard led at the end of the first lap, reaching a speed of 80 miles an hour.

EARTHQUAKE SHOCK WAS RECORDED

Washington, Feb. 28—Seismographs at Georgetown University recorded pronounced earthquake shocks lasting for nearly forty-five minutes early today. The first tremors were recorded at 12:15 and died away at 12:41. The estimated distance from here was 2,700 miles.

Cleveland, O., Feb. 28—Severe earthquake shocks were recorded on the seismograph at St. Ignatius College early today. Father Odenbach estimates the quake may have been in Alaska, if on the American continent.

Coal Strike Is Feared

Pittsburgh, Feb. 28—Fearing that the failure of the bituminous coal operators and miners to agree on a working scale at the Philadelphia conference will result in suspension of work in the mines of Illinois, Indiana, Ohio and Western Pennsylvania, on April 1, manufacturing concerns in the Pittsburgh district have commenced to store coal.

REVIEW BOARDS ARE NO MORE

Columbus, O., Feb. 28.—Seventy-six city boards of review in the state passed out of existence today as result of provisions of the Warnes tax law. District boards of complaint, appointed by the state tax commission, will now do the work of the old board.

AUTO CROSSES THE ANDES

Washington, Feb. 28—An American-built auto driven by Johnson Martin, a former football player, has completed a trip across the Andes. Even aeroplanes previously failed to perform the feat. The backbone of the South American continent is 17,000 feet high.

THE DEVIL UP TO DATE.

"I'LL KILL HIM" SHOUTS FATHER OF MURDERED WOMAN AT W. C. ELLIS

Chicago, Ill., Feb. 28—Shouting "Damn him, I'll kill him", Robt. Hosey, white haired father of Eleanor Hosey-Ellis, threw Judge Pettit's courtroom into an uproar this afternoon when he sprang from his seat and advanced with clinched hands towards William Cheney Ellis, his daughter's slayer, on trial for his life.

A bailiff seized the aged man and forced him back into his seat. Ellis' face whitened and he appeared ready to fall from the witness chair. Court was adjourned as the room cleared. Hosey was removed to another room and a physician called.

The parents of the murdered woman had entered the room early and prepared to defend their daughter's name. State's Attorney Mulato was questioning Ellis about the contradictory statements he had made since he slashed his wife's throat in the Sherman Hotel.

"You said she was the sweetest, purest woman alive?" didn't you asked Mulato.

"I did," Ellis said.

"You married her when you knew you were diseased, didn't you?" asked the attorney.

"I did. A doctor examined me and said there was no danger," said Ellis.

It was this sentence that excited Hosey.

Ellis fainted in the witness chair while under fire of questions from the prosecutor. He was revived and vaguely answered remaining questions asked him in cross-examination.

ACCUSED WIFE OUT ON BOND

Cleveland, O., Feb. 28—Mrs. Mary Huett was released on $7,500 bond today after pleading not guilty to second degree murder in connection with the shooting of her husband, five weeks after he had secured a divorce. His wife contended that the affair was accidental, the gun being discharged while Huett was trying to take it away from her because she intended to commit suicide.

ONE MAN RULE RECOMMENDED OUT IN IOWA

Des Moines, Iowa, Feb. 28—The governor of Iowa will become the actual head of every department of the executive branch of the state government while every judge in the state will be appointed by the chief justice of the supreme court if the plan of the efficiency engineers of the last legislature are carried out.

The keynote of the recommendation is centralization of power and one man control in the executive and judicial branches of government is part of the revolutionary changes proposed.

TURNED ON THE GAS

New York, Feb. 28—Samuel A. Crane, 21, was found dead in bed today with a note beside him saying he had taken his life because he could not shake off the cigarette habit. He had stuffed the keyhole and turned on the gas.

LIQUOR LAW INVALID

Nashville, Tenn., Feb. 28—The Tennessee supreme court today declared invalid the section of the recently enacted state liquor shipping law limiting interstate shipment to one gallon for personal or family use. The court held that it was a violation of interstate commerce.

RAILROAD TAXES TO BE GIVEN RAISE

Cleveland, O., Feb. 28—Declaring that millions of dollars of railroad property in Cleveland has escaped taxation in the past because the assessors have accepted the railroads' own estimate of the property, County Auditor Dancliff today demanded an honest tax return on all the roads.

In a letter to tax commissioners he said four railroads in Cleveland which are now taxed at $10,970,000 were taxed in 1913 at only $2,700,000.

FEDERAL BUREAU BADLY NEEDED

New York, Feb. 28—A resolution urging the establishment in the federal department of labor of a bureau for the establishment of employment exchanges throughout the country to supplement the work now being done by the state and municipal bureaus was adopted today by the national conference on unemployment after a two days' consideration of the problem.

PEEPER WAS SHOT DOWN

Mt. Vernon, Iowa, Feb. 28—Howard Manning, 20, died here today of a bullet wound in his body. He was shot last night after a chase by students at Cornell college, who claimed that he had been peeping through windows in the girls' dormitory. The coroner is investigating his death.

AVIATORS KILLED.

Constantinople, Turkey, Feb. 28—Capt. Fethi, chief of the Turkish aviation corps and Lieut. Sadi were killed today by a fall while attempting to fly from Famagusta to Jerusalem. Fethi was piloting a biplane with Sadi as a passenger.

TURNER IS TO PROBE DEMOCRATIC LEADERS, CALLS A GRAND JURY

Columbus, O., Feb. 28.—Franklin county's prosecutor, Edward C. Turner, today made good his threat to probe alleged Democratic violations of the civil service law, when he charged with levying campaign assessments on state employes, when in a letter to Governor Cox and the state civil service commission, he set Wednesday as the day on which he would call a grand jury investigation to prove his charges.

Turner asks Governor Cox to require Attorney General Hogan to appear before the grand jury on behalf of the state in the inquiry of the Democratic leaders charged with levying the campaign expenses on patronage holders. Hogan said today he was perfectly willing to co-operate with Turner to probe the charges.

Turner scores Chairman S. A. Hoskins, of the state civil service commission, for alleged neglect in probing the charges.

Turner disclaims all intimation to the effect that his move is one made for political capital and profit, but says that he is only undertaking the probe on behalf of those who are not in a position to protect themselves for fear of losing their jobs.

FINANCIAL PROFIT IS BACK OF VICE BUSINESS IN CITIES

Boston, Mass., Feb. 28.—"The financial profits of the business of prostitution is the principal reason for its existence. No other form of criminal offense so flagrant and open, and so harmful to the community, would be tolerated for a day in this state."

These declarations are made in the report submitted to the legislature today by a commission appointed last year to make a detailed investigation in 79 Massachusetts cities and towns. The report says that millions of dollars are invested in property established and utilized for immoral purposes and that prostitution in all its ramifications constitutes a vast business extending all over the state.

The report emphasizes the dangers of unregulated lodging houses public dance halls and recreation parks.

PENNSYLVANIA FLOOD SITUATION IS SERIOUS

Harrisburg, Pa., Feb. 28—The state water supply commission has received a report that the rainfall over the state varies from 2 to 1.8 inches on the level and that the streams are in many instances bound in from 6 to 12 inches of ice.

"The conditions present potential flood possibilities which may result seriously and cause tremendous loss," says a statement issued today by the commission. "Similar conditions existed in the winters of 1902 and 1904 when the greatest floods since that of 1884 occurred in Pennsylvania and did thousands of dollars worth of damage."

INCOME TAX BUREAU IS BUSY PLACE

New York, Feb. 28—The busiest place on the Manhattan today was the income tax bureau of the United States customs house. Collector Anderson said at noon that in the neighborhood of 40,000 reports had been received. He expected to receive between 2200 and 5000 additional reports before night. Persons having a taxable income failing to file a report by the close of business Monday are liable to a fine from $20 to $1000.

OIL BARGE BLOWN UP

Tampa, Fla., Feb. 28—Four men were killed today when an oil barge blew up. The prodigy City of Tampa was destroyed, causing a loss of $100,000.

MRS. BUFFUM IS FOUND GUILTY

Little Valley, N. Y., Feb. 28—Mrs. Cynthia Buffum, convicted last night of murdering her husband, said goodby to her five sons early today before leaving for the death house. Francis, 13, the oldest, showed much grief at the parting.

NAVAL BILL IS REPORTED TO HOUSE

Washington, Feb. 28—The naval appropriation bill carrying $139,064,333 for two battleships, six torpedo boat destroyers and other small crafts, was reported today in the house. The two battleships will cost $15,000,000 each and will be built by private yards under contract.

A minority report filed by Representatives Buchanan, Gray, Hensley and Witherspoon denounced the naval increased appropriation as "useless expenditure, inexcusable extravagrance, and criminal waste of public funds." The report asserted there was no need of more battleships.

Mr. George Legler is here from Chicago to attend the funeral of his sister-in-law, Mrs. Frank Legler.

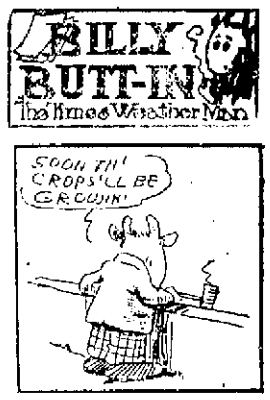

It gives me great pleasure to announce that th' winter will soon be over. I feel as certain in makin' that prediction as Herb or Tom would a few days ago in predictin' a "thaw." Of course, we may have a few little cold snaps and perhaps another flurry or two of snow, but th' winter as such will soon be over. Just watch an' see if I ain't right. For somethin' more definite watch this for tomorrow.

Ohio—Fair tonight except snow along the lakes. Sunday fair except snow in the north portion; colder.

Kentucky—Fair tonight and Sunday; colder Sunday.

THE WORLD'S GREATEST MASTERPIECE IN PHOTO PLAYS

MR. GEORGE KLEINE PRESENTS. 8 PARTS DIVIDED INTO 3 ACTS QUO VADIS 2¼ HOURS OF THRILLS PHOTO DRAMA SENSATION OF THE WORLD

COLUMBIA THEATRE

NEXT THURSDAY AND FRIDAY

This is the Original Kleine Production in Eight Thrilling Reels

Presented here just as it has been in all the large cities of this country at ONE DOLLAR a seat.

MR. GEORGE KLEINE PRESENTS. 8 PARTS DIVIDED INTO 3 ACTS QUO VADIS 2¼ HOURS OF THRILLS PHOTO DRAMA SENSATION OF THE WORLD

OFFICER BARD IS ON WAR PATH, IS TO FILE SUITS

The publication in Friday's Times of a communication from Mayor Frick, on the police department, and in which was an anonymous letter that censured Officer Bard, has raised an uproar and the noise made by it may have just begun.

One direct result of it is the announced purpose of Officer Bard to file a criminal slander suit against an East End grocer, who is said to have made himself both active and obnoxious in efforts to have the whole police force cleaned out.

The end isn't here, either, according to Officer Bard, as just as soon as the case is disposed of he will file civil action for damages against the grocer. Beyond that he is camping on the trail of the individual who wrote the anonymous letter and he says he has a mighty sure hunch on who he is—and when he fixes the authorship to a legal certainty there is going to be something more doing.

It is rather a curious coincidence that, yesterday, before he knew the anonymous letter had been received, Bard told the chief of police and the safety director, that while he would like to remain on the force, yet if they felt his retention was embarrassing the mayor in any way, he would quit and not make any fuss about it.

At 3 o'clock Saturday afternoon Officer Bard was on his way to the office of an attorney to have a slander affidavit prepared against the East End grocer whom he accuses of talking at him. The filing of the affidavit will cause considerable of a sensation, it is said.

Fired A Gun To Scare Prowlers

Residents in the vicinity of Hutchins and Eleventh streets were startled by the report of a revolver shot about three o'clock Saturday morning. Investigation brought out the fact that a police officer had discharged his gun to scare a trio of strange negroes, who, it was claimed, were acting suspiciously. The negroes were seen prowling about the Jaenin Pfau bakery and the Jordan grocery, and later loitering about the East End store of the Pure Drugs company across the street. The negroes took to their heels after the discharge of the gun, and made good their escape.

No report of the affair was made to police headquarters, and officials there were unaware that any such happening had occurred. Residents in that neighborhood verified the report, however.

Y. W. C. A. NEWS

The annual meeting of the membership club will be held at the Y. W. C. A. Tuesday evening, at 7:30 o'clock. Refreshments will be served.

A party was held this afternoon in the Y. W. C. A. hall for the Junior members of the Y. W. C. A. Games were played and a good time was enjoyed by all.

The regular supper will be held in the Y. W. C. A. hall Monday evening, at 6 o'clock. The House committee, with Mrs. Drew as chairman, will have charge. This will be followed by the Bible classes, Glee Club and gymnasium.

The new classes in gymnasium will meet as follows this next week:

Monday—Adults—8:00 p. m.

Wednesday—Juniors—4:00 p. m.

Thursday—Adults—7:30 p. m.

Friday—Children—4:00 p. m.; basket ball 7:00 p. m.

Name The Men To Raise Money

The various committees that will raise whatever money will be needed to meet the expenses incurred in giving Portsmouth a splendid Kora Karnival next fall were announced Saturday by the executive committee. They are as follows:

Chillicothe street, Fourth to Seventh, both sides—A. Marting, Dan Thomas, Isador Goodman.

Chillicothe street, Second to Fourth, both sides—W. Burt, W. Schwartz, B. Harris.

Gallia street, Chillicothe to John, both sides—H. Winters, A. Bramer, A. Glockner.

Second street, Chillicothe to Market, both sides and to include Market street—Orson Ogier, Leo Sommer, Alan Jordan.

Manufactory—Samuel Horchow, Warwick Anderson, W. Tritscheller.

Wholesale Houses and Banks—Harry Johnson, Arthur Bode, J. T. Breece.

Freight Wreck

Near Winchester Saturday morning N. & W. freight train No. 757 in charge of Engineer Shields and Conductor Emrich was wrecked when an axle on the engine snapped. About 100 ties were torn up. Wrecking crews from Clare and Portsmouth were called. As the disabled engine being pulled back to this city it jumped the track again and wrecking crew from Kenova called, making three crews on the job under supervision of Trainmaster Peters. No one was hurt.

Receives Insurance

L. A. Zucker, clerk of Modern Woodmen of America, is in receipt of a $2,000 check for insurance carried by the late Grover Rogers.

Dr. and Mrs. E. C. Jackson at home from Cincinnati.

Mrs. L. Kessler of Chillicothe street, who fell from the stairs a week ago, is getting along nicely.

For Good Health and Digestion

Before meals and on retiring, take a tablespoonful of

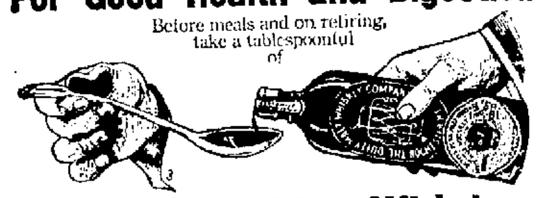

Duffy's Pure Malt Whiskey

It will stimulate the mucous surfaces and little glands of the stomach to healthy action, thereby improving the digestion and assimilation of the food and giving the system its full proportion of nourishment. Duffy's Pure Malt Whiskey contains the splendid qualities of ripe grain carefully malted, so essential to the weak and run-down. To safeguard yourself against imitations look for the "Old Chemist" head on the label and see that the seal over the cork is unbroken. A few unscrupulous dealers have gone so far as to fill old Duffy bottles with imitation whiskey for the sake of greater profit. Protect yourself against this evil by breaking the bottle when it is empty. The genuine Duffy's Pure Malt Whiskey is sold in sealed bottles only by most druggists, grocers and dealers. Valuable medical booklet sent free. The Duffy Malt Whiskey Co., Rochester, N. Y.

Separate 5 Times, Now Seek Divorce

The suit in divorce of Rachel Schaefer against Frank Schaeffer was heard in common pleas court Saturday afternoon. These people live in Bloom township, are past middle age. They were married in 1895, and the evidence showed that they have separated five times since their marriage. The case was partially heard a few weeks ago and it was thought that a settlement had been effected, and the couple left the court house apparently satisfied, but it seems that peace did not remain long and the application for divorce was renewed. Both are asking for divorce and both are claiming cruelty and neglect of duty. Judge Blair represented the plaintiff and Theo. K. Funk the defendant.

15 Minute Sale at East End Furniture Co. See big ad in this issue. adv

DR. CHASE'S Blood and Nerve Tablets

Fill the shriveled arteries with pure, rich blood, increase the weight in a natural way, build muscle that gives you strength, the health and nerves with fresh vital Gold that fires new life and vigor into every part of the body. WEIGH YOURSELF BEFORE TAKING. Price 50 cents; Special Strength 75 cents. Dr. Chase Co., 224 N. 10th St., Philadelphia, Pa.

TERMINALS

John Hagerns, a truckman at the N. & W. freight house at Columbus, had his big toe and the ball of his right foot bruised Friday when he got the foot caught on the iron run between a car and the platform while he was pushing a loaded truck. He is 55 years of age and resides in Columbus.

A branch of the International Correspondence School has been opened up in the building on Norfolk avenue that was formerly occupied by H. M. Bareham's shop.

N. & W. Conductor George Edwards has taken charge of the day crew at the N. & W. lamps. The place was formerly held by H. H. Higgins.

Rev. F. P. Langhorne of the Kendall Avenue Baptist church had charge of the noon Bible class in the lower yards Saturday.

F. B. Osborn gave a splendid talk in the lobby at the Y. M. C. A. Friday [illegible]

[illegible]

ployes at the Y. M. C. A. Monday, as this is their semi-monthly pay day.

The N. & W. pay checks arrived on No. 3 Saturday morning and were distributed among the employes.

Fred Turner, of Gallia pike, was able to be down to the store where he works Saturday morning for the first time for two weeks. He has been suffering with an attack of mumps. His friends have missed him from his place in the store.

Mr. Dan McIntosh of Columbus is in the city to pay a short visit to Portsmouth friends.

RUB OIL IN RHEUMATIC OR STIFF JOINTS

Rheumatism is "pain only."

Not one case in fifty requires internal treatment. Stop drugging! Rub soothing, penetrating "St. Jacobs Oil" directly upon the "tender spot" and relief comes instantly. "St. Jacobs Oil" is harmless rheumatism cure which never disappoints and cannot burn the skin.

Limber up! Quit complaining! Get a small trial bottle of "St. Jacob's Oil" from any drug store and in just a moment you'll be free from rheumatic pain, soreness and stiffness. Don't suffer! Relief and a cure awaits you. "St. Jacobs Oil" is just as good for sciatica, neuralgia, lumbago, backache, sprains and swellings.

Acmes Are Winners

Minus one of the regular members of the team, the Peerless bowling five dropped two out of three games to the Acmes at the Distel alleys Friday evening. The game was a regularly scheduled one in the Peerless Bowling league. Joe Aldridge of the Acmes hung up the highest score of the evening, 225.

The Eagles and Steel Plant team were to have bowled at the Play House alleys, but neither team showed up, and the game was declared off. The scores of the games at the Distel alleys were as follows:

Acmes.	1	2	3
Bullock	152	102	119
Dall	146	140	111
Aldridge	225	132	158
Jae Distel	140	153	155
Jim Distel	177	145	119
Totals	840	672	692

Peerless.	1	2	3
Malavazos	146	145	152
Kemp	154	128	168
Smith	160	135	161
Wanless	177	140	199
Jordan	113	102	97
Totals	750	654	777

Games Are Booked

Exhibition games have been booked with the Middlesboro, Ky., baseball club at Millbrook park on April 13, 14, 15 and 16, by the local management. The same club will play at Ironton, April 10, 11 and 12; Chillicothe, April 17, 18 and 19; Huntington, April 20 and 21; Charleston, April 22 and 23, and Hamilton, April 24 and 25. Scout Billy Doyle of the Cleveland club secured the above dates for the Middlesboro management. Games have also been booked with the London, Ont., club of the Canadian league at Millbrook park during April.

Sandy Murray Lands A Job

Sandy Murray, one time manager of the Newark club in the Ohio State league, will manage the Muskegon, Mich., club in the Michigan State league next season, according to an announcement made in this week's Sporting News.

Surprise Friends

Raymond L. Campbell, aged 23, of Maysville, and Miss Anna Bell Sears, aged 29, of Manchester, stole a march on their friends Saturday when they came to this city and secured a marriage license. Mr. Campbell came to Portsmouth Friday evening and registered at the Washington hotel. On Saturday he was joined by Miss Sears, a comely brunette and they were later married by a local minister. They returned to Maysville on the afternoon C. & O. train.

Albert Bailey, aged 20, was granted a license to marry Ada Duffy, aged 18, both are shoe-workers of the city. Squire Shakespeare officiated.

Married At Vanceburg

Dan Dunham, driver for the A. Steinkamp furniture store of this city, and Miss Gertrude Huston, of South Portsmouth, stole a march on their friends Saturday afternoon by going to Vanceburg, where they were united in marriage. Both of the contracting parties are well known in this city.

In Chicago

Druggist George J. Wurster, who has been in Cincinnati this week taking the Scottish Rite degree in Masonry has gone to Chicago to visit friends there before returning to the River City.

The National Rat Killer

Ready for use. Better than traps.

Directions in 15 languages in every package.

Interest From March First

All money deposited with the Royal will receive four per cent interest on May first if deposited before March tenth.

Open Your Account at Once! One Dollar Will Do It

THE ROYAL Savings & Loan Company

819 GALLIA STREET

IT'S YOUR MOVE!

Our big reduction in prices still continues—you still have a chance to get from under. Our lines of

Suits, Overcoats, Sweaters, Rain Coats, Underwear, Etc.

Cannot be matched either in goodness or in prices. That's a broad statement—we are quite willing to back it up. One reason why we hold the confidence of the buying public is because we stand by every statement made in our advertisements. Come and be shown that we mean what we say. Remember, winter has several more weeks to run. Buy an overcoat or suit now and you will be well provided for next winter. Our clothes—well they wear, hold their shape and look good to the last thread of wool.

THE FAMOUS

FRED STRAUS, PROP.

Old No. 181 W. Second. New No. 511 Second Street.

"BILLY BUTT IN" Of Course Shine Only Wanted Information.

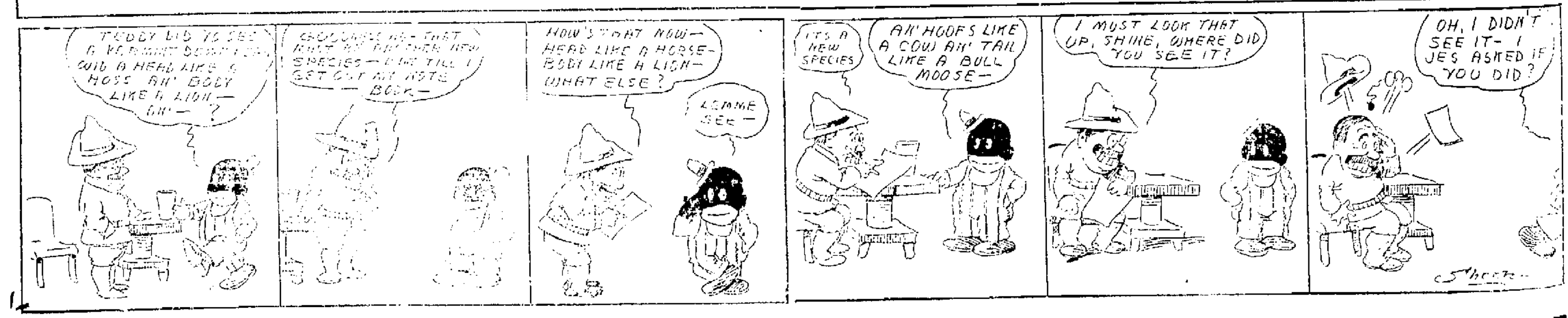

DON'T MISS THE
LYRIC
Monday and Tuesday

A panorama of emotions with New York at night as a back ground, a fascinating and fantastic chain of adventures that lead to the heart of New York.

DANIEL FROHMAN PRESENTS THE NOTED AMERICAN ACTOR
CYRIL SCOTT
IN AN EXTRAVAGANZA OF METROPOLITAN ADVENTURE
"THE DAY OF DAYS"
ADMISSION 10c IN FOUR REELS ADMISSION 10c

The "Day of Days" takes one from lowly earth to the highest peaks of romance and ends only where man's imagination is forced to stop.

DON'T MISS THE
LYRIC
Monday and Tuesday

Scene from "Day of Days" at Lyric Monday Cyril Scott starring.

Chocolate Soldier A Splendid Show

Members of "The Chocolate Soldier" company who gave a matinee performance at the Grand this afternoon and which will be repeated tonight came into the city Saturday on a special train over the N. & W.

Relative to the performance given in Ironton, the Morning Irontonian says:

"To a fair sized house the Chocolate Soldier was presented at the Masonic theatre last night and a splendid performance it was, thoroughly enjoyed by all who had the pleasure of attending. The show, however, deserved a packed house and Managers Morgan and Bush were greatly disappointed over the lack of interest shown by the public in their efforts to give this city high class attractions.

"'The Chocolate Soldier' was a musical comedy and as such was a brilliant success, being the best that has been seen in this city since the Isle of Spice, it was agreed by the audience."

Big Special at Lyric Monday and Tuesday

The noted American dramatic actor Cyril Scott will be the special attraction at The Lyric Monday and Tuesday in four reel story of adventure entitled "The Day of Days." It is another production from the Famous Players company of New York, and is a strictly high class picture in every respect.

Louis Joseph Vance based his exciting novel, "The Day of Days," on Oriental fatalism, which assigns to every man his day of days, wherein he shall scale the skies and plumb the abyss of his destiny, alternately its lord and slave. Cyril Scott, who won such sensational success in "The Prince Chap," "The [illegible]," "Royal Mounted" [illegible] other stage triumphs, is ideal [illegible] in this production as a young bookkeeper named Percival, who has led an uneventful [illegible] until fate chooses him as the [illegible] of character in one of the [illegible] plots ever woven about [illegible] of the metropolis. The [story] develops into a panorama [of em]otions, a kaleidoscopic drama [with] New York at night as a background. Percival becomes the [illegible] of a fascinating and fantastic [chain] of adventures, that only [end when] the clock denotes the termination of his Day of Days. [The] story takes one from the [lowly] earth to the high peaks of [romance].

[illegible] admission afternoon and [illegible] will be ten cents to all.

Quo Vadis Coming

[illegible] The George K[leine] production [illegible] New York, Philadelphia, Chicago, Baltimore and a [illegible] [illegible] placed in the larger high-class theatres of the country and never at prices less than fifty cents for orchestra seats and twenty-five for balconies. The real "Quo Vadis" will be the attraction at the Columbia next Thursday and Friday.

The New Sun

An extraordinary attraction is coming to The Sun, a return engagement of the popular star, Miss Lillian Mortimer, in "Betsy Bobbins." An announcement that will be met with much favor is the fact that the well known and magnetic little comedienne, Miss Lillian Mortimer, will appear at the head of her own company at the New Sun Theater, Monday, March 2nd, presenting the New England comedy, "Betsy Bobbins," with its quaint characters and interesting story, filled with bright comedy situations; not a dull moment from the rise of the curtain to the finish. This season for vaudeville, her manager Mr. J. L. Ver[illegible], is producing the comedy "Betsy Bobbins," as Miss Mortimer's vehicle for popular favor has made no mistake, supporting her with a company that is most fitted for the characters created and equipping the production with a special scenic production.

Mr. and Mrs. Wesley Siebehorn, who have so many friends in this city, are members of this company, and will be glad to see all their friends out.

Brady Theatre

One of the most unusual pictures ever thrown upon the screen will be seen at the Brady tonight when the Kalem two part feature production "The Cave Man's War" will be shown. This feature is a story of prehistoric days and shows the invention of the bow and arrow. Two good comedies, both Biographs, will surely drive away the blues. The first "Wiser's the Baby?" is a farce with an elopement and a baby [illegible] mixed in together. The second, "In the Hands of the Black Hands," is a burlesque [illegible] of a town with a queer police force of Darkies. They are worth while.

New Features At Temple

Believing there is nothing too good for his patrons, Manager Smittle of the Temple theatre, on [illegible] street, has booked some [illegible] attractions for Monday, Wednesday and Friday of next week, shows that are commanding the attention of [illegible] all over the country.

Manager Smittle has made arrangements to show the Warner features three days each week, providing his patronage is sufficient to merit the same.

If his patrons show they appreciate his enterprise in securing such high class entertainment, then he proposes to continue it; otherwise he will be compelled to either cancel his contract with the Warner people. He is willing to put the proposition right up to his patrons, who will solve the proposition themselves.

For next Monday night he will show "In the Clutches of the Ku Klux Klan," on Wednesday evening "The Way to Happiness," and on Friday "The Hand of the Law." Every one of these three are powerful, gripping dramas in three parts and the best in the motion picture world. If there were any better Manager Smittle would have them; make no mistake about that. Remember the dates and the announcements and don't fail to see these three splendid features. adv—It

SOCIAL NEWS

The home of Mr. and Mrs. Lafayette Jones, of McGaw, was the scene of a merry party last night, when their daughter, Miss Ada Jones, entertained in honor of Paul Wykoff, a former resident of that place, but now located in Columbus. Games and music were enjoyed and delicious refreshments were served. The guest list included Marjorie McMaster, Sarah Belle Dixon, Ruth Stockham, Ruby and Grace Talliver, Ella Givens, Harry, John and Clyde Herdman, Charles and Ernest Stockham and Blanchard Elliott. A most enjoyable time was had by all present.

Mrs. Richard Queen and two children, Clara and Paul, of Portsmouth, are here visiting at the home of Mrs. J. R. Ford. Mrs. Queen was called here on account of the illness of her friend, Mrs. George Eckerle.—Ashland Independent.

Charles Baggs, youngest son of Mr. and Mrs. Frank M. Baggs, of Grant street, entertained a few friends last evening in celebration of his thirteenth birthday anniversary. Various games were indulged in and pinning the tail on a donkey was followed by an excellent lunch. The guest list included Charles Baggs, Charles and Ruth Baker, Curtis and Ruby Ayers, Dana and Margaret Craigmiles, Persis Sowers, Varner Altsman, John and Marie Schlichter, Robert Claes, Freshell Wright, George Wilson, Thelma Kidd, Laura Donaldson, Dorothy Oldfield, Esther Coriell and Russell Robbins.

Miss Barbara Brandel is in Chicago attending the dressmakers' convention and the spring openings.

Mrs. J. W. Spowers, who was operated upon at Hempstead hospital, is not so well at her home on Twelfth street.

Mrs. W. F. Unger and baby son, Floyd, Jr., have returned home from a four weeks' visit with Mrs. Unger's sister, Mrs. George Wagle, of Parkersburg.

Mrs. Roy Lynn has been chosen to fill the place as soloist in the First Presbyterian church in place of Miss Berry, who is in London taking a course in voice culture. Mrs. Lynn will sing tomorrow in the quartet.

Mr. and Mrs. George D. Selby and sons, Mark, Homer and Roger, are at home from a week's stay in Cincinnati attending the Masonic convention.

Mr. and Mrs. J. T. Breece have returned from attending the Masonic convention.

Mrs. Isabel Thomas' class of women of Second Presbyterian Sunday school was entertained last evening at the home of Mrs. J. F. McCormick on Sixth street with about forty members present. The evening was spent in contests among them being a Longfellow contest in honor of Longfellow's birthday. The class was divided into a red and blue side, a month ago to contest for new members. The blue side lost and will banquet the red side in the near future in the basement of the church where Mesdames Ed Welsh, Bushwaw and R. G. Harris will be the committee in charge. Fruit punch was served during the evening and late in the evening the hostess served delicious salad, wafers and coffee.

Miss Clara Schaefer was hostess at last evening's meeting of the Kensington Club at the home of Miss Miller on Sixth street. Those present were Misses Mae and Margaret Keller, Anna Duewel, Mary Miller, Clara Schaefer, Mrs. Hughes and Mrs. Walter Applegate. Art needlework was followed by refreshments. The next meeting will be held at the home of the Misses Keller on Offnere street.

Judge and Mrs. T. C. Beatty entertained at dinner Friday at noon Mrs. Beatty's mother and sister, Mrs. Theodore Appel and Miss Louise Appel, Misses Bertha Gamberline and Inez Schlichter.

Mrs. Frank Moulton was hostess at yesterday afternoon's meeting of the Young Ladies' Sewing Club at her home on Second street. Mrs. John Carpenter, of Malden, W. Va., a former member of the club, was a guest. Refreshments followed the art needlework.

Mrs. J. J. Bardin's class of young women of Bigelow Methodist Sunday school were entertained last evening at the Y. W. C. A., with Miss Hammond and Miss Hemings as hostesses. Ten members were present and spent the evening in covering pin cushions for the hospital. The meeting ended with light refreshments served by the hostesses.

Mrs. G. B. Nye, of Waverly, is the guest of her sister, Mrs. W. E. Peters, on McConnell avenue.

Mr. and Mrs. P. E. Sello have returned from a week's visit in Cincinnati.

Mr. D. W. Enrich's home on Clay street was the scene of an in[illegible] meeting of the [illegible] R. C. Friday afternoon.

Miss Dora Bridges, who leaves March 9th for her new home in Montana, entertained her class of young women of Trinity Methodist Sunday school and a few other friends last evening at the Associated Charities rooms on Gay street. The evening's pleasures ended with excellent refreshments.

Mrs. W. T. Carter, of Poplar street, entertained a merry party of children last evening for the pleasure of Crystal and Millard Carter. All sorts of games were indulged in, after which refreshments were served. Those present were Misses Grace Moore, Ruby Harris, Frank Luckett, Hattie Daly, Rufus and Martha Wilson, Richard Kelley, Jennie Lawson, Vince Hall, Helen and Marjorie Cline, Mildred Armstrong, Albert and Charles Wagner, Edna and Bessie Johnson, Arthur and Mayme Davis, Walton White, Mary Sebril, Alfred Schaltz, Crystal Wilburn and Dorothy Stump.

The Junior League of Bigelow Methodist church held an enjoyable meeting last evening with twenty five children present. Miss Hammond at the head of the league, was assisted by the committee as follows: Ruth Pursell, Helena Adams, Thomas Ofier, Hazel Holmes. Games were followed by delicious refreshments.

Miss Ruth Jahraus of [illegible] Fourth street, delightfully entertained fifteen of her young friends last evening with a party in honor of her [illegible] birthday anniversary. Music and games were followed by a fish pond from which [illegible] were fished, the diversion affording much amusement to the guests. Dainty refreshments were served by the hostess' mother, Mrs. Jahraus, assisted by her daughter, Mrs. William Hill. The hostess was remembered with many pretty gifts as a memento of the occasion. Those present were Rowena Welch, Edna Molster, Lucile Wetter, Margaret Werner, Lucile Molster, Martha Phillips, Helen Bricker, [illegible] Adams, Hazel Holmes, Mary Holmes, Madeline Rudi, Mildred Bower, Irene Wolfe, [illegible] and Alice Kirsch.

The Y. M. C. A. At Home Sunday afternoon will have Miss [illegible] Fry as speaker instead of Mrs. C. C. Coverdale. [illegible] Presbyterian church will [illegible] supper. Miss Harriet [illegible] singing a solo.

Impure Blood

Instantly suggests the remedy, HOOD'S SARSAPARILLA. A word to the wise is sufficient. Buy a bottle this very day. Be sure to get Hood's Sarsaparilla, the true blood purifier, prepared only by C. I. Hood Co., Lowell, Mass.

STOLE SEWING MACHINE

A thief, who probably mends his own clothes and does a little fancy sewing on the side, actually stole a sewing machine from the home of Mr. and Mrs. William Gray, who reside on Ninth street.

While Mrs. Gray visited neighbors in broad daylight Saturday morning the sewing machine disappeared. The thief neglected to close a side door through which he calmly walked out with the machine tucked under his arms. The robbery was reported to the police.

John Grimes Is Lowest Bidder

Bids for the contract of laying the water mains over what is known as the "southern route," a belt line extending by a devious route from Gallia and Kendall streets to Front and Bond streets were opened at the office of the service director, in the presence of the service director, city engineer and city auditor at noon Saturday.

John A. Grimes offered the lowest bid, $3425.80, and he will be awarded the contract at a meeting of the board of control to be held Monday at noon. The only other bidder was Joh L. Phillips, whose bid was $4609.21. The engineer's estimate on the cost of the work was $4606.85. Work will be started promptly after the contract is awarded.

Deer On Track

There is no longer any doubt but what there is a real deer roaming around in the barren hills north of the city.

Said Mr. Deer actuall got in front of an N. & W. train Saturday morning early and the engineer had to toot his whistle several times before the deer took to its heels and ran away. The train crew claim the deer is a large specimen and has been seen a number of times between Portsmouth and Davis Station.

REV. DUNNING'S TALK A HIT AT CINCINNATI

The majority of the members of the Portsmouth delegation who attended the annual reunion of the Cincinnati Consistory, Scottish Rite Masons, during the past week, returned home late Friday night, highly pleased with their trip. A few of them remained over in Cincinnati Saturday for the Shriners' celebration, there being a number of candidates from this city to "cross the hot sands" this year.

One of the most talked of features of the [illegible] session was the address of Rev. J. W. Dunning of this city, at the big banquet held at the Scottish Rite Cathedral Friday evening. Rev. Dunning responded in behalf of the class of candidates upon whom was conferred the Scottish Rite degrees [illegible] and his address was pronounced by all who heard it as one of the most able and eloquent speeches ever heard in the Cathedral. The inspiration for his remarks was drawn from the work of the four days preceding the banquet. The applause which greeted him lasted fully two minutes, and was resumed with much enthusiasm the second time. The banquet was attended by approximately 1000 Scottish Rite Masons from all over the country, and was one of the most brilliant assemblages ever gathered together in Cincinnati.

SUFFERERS OF NOSE AND STOMACH

Restored by Peruna.

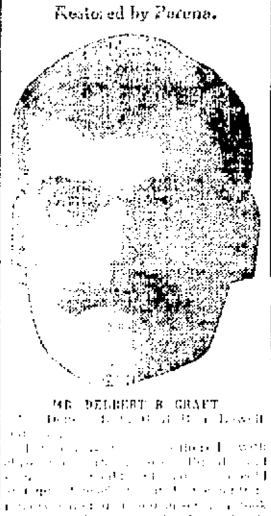

MR. DELBERT B. CRAFT

[illegible]

Those who object to liquid medicines can now obtain Peruna Tablets.

Bard Will Retire

Patrolman Charles Bard has indicated to the mayor and the safety director that he will retire from the police force within the next few days. He is an applicant for a position as sleuth under the State Liquor Licensing Commission. The mayor has written him a strong recommendation to Messrs. Sikes and Stabler, of the Scioto County Licensing Board. Melvin Funk is also an applicant for a similar position.

Bigelow Services

Regular communion services will be held at Bigelow church Sunday morning by the pastor, Rev. A. F. Hughes, officiating. Special services will be held at Bigelow church each night next week by the pastor, who plans to hold a two weeks' service.

Has Bought A Farm

The Mrs. Flora G[illegible], of this [illegible] farm in the vicinity of [illegible] Saturday [illegible] she purchased a [illegible] farm near [illegible] from Mr. J. E. Stump. [illegible] Mrs. G[illegible] [illegible] from Mr. Stump.

Good-Bye Winter

Take heart. Today is the last day of the last winter month. The "good old summer time" will soon be here.

Dispersal Sale March 6, 1914

Live Stock, Farming Implements, Feed
25 Horses and Colts.
9 Work Mules.
70 Sheep and Lambs.
8 Cows, 40 Hogs.
26 Stock Cattle.
3 farms for sale, or rent, sale day.

V. E. THOMSON
FROST, KY.

TERMS:—9 months credit with approved security; 4 per cent off for cash.

Waverly Girl In White Slave Case

Miss Ella Johnson, a former Waverly girl, is the central figure in a sensational white slave case, which has just come to light in Cincinnati. Marvin Walker, alias Charles Wilson, alias Ed Wilson, alias Charles Walke, is being held by the Cincinnati authorities on a charge of having forced the Johnson girl into a life of shame after having induced her to leave her home in Waverly on a promise of marriage. In addition to that, he faces a charge of stealing whiskey from an interstate commerce shipment.

The evidence against Walke was worked up by Federal White Slave Agent John S. Menafee, who secured a statement from the Johnson girl, implicating her alleged lover. Miss Johnson is the daughter of Mr. and Mrs. James E. Johnson, former well known residents of Waverly. Walke comes from a good family of Milford Center, Union county, Ohio, it is said.

SOUTHWORTH TO LEAVE MONDAY

Billy Southworth received his transportation from the Cleveland baseball club Saturday morning, and will leave early next Tuesday morning for Cincinnati where he will join the squad on its way to spring training quarters. The Cleveland American league club will train at Athens, Ga., while the Cleveland American association club, of which Southworth is a member, will be at Americus, Ga., just a short distance away. The two clubs will play a number of exhibition games against each other during the training season.

Minister Resigns

Rev. C. A. Payne of the Pleasant Green Baptist church will deliver his farewell sermon at the church Sunday evening. Since coming to Portsmouth he has been in poor health and has decided that he will quit the pastorial world for at least a year. He intends to locate somewhere in the country which is more healthful than the city. He had a place in Adams county in consideration. He has not yet decided as to when he will leave the city, and his successor has not been decided upon.

Sues For $12,000

Attorneys Milner, Miler and Searl filed a $12,000 damage suit Saturday in the common pleas court, on behalf of Albert M. Spriggs, and against Frank Seymour. The defendant runs a sand plant in the west end of the city and has a large cable extended across the Scioto river, operating a clam shell bucket, bringing the sand to a hopper on the east side of the river. The plaintiff while in the employ of the defendant, assisting in operating this plant, was injured by being struck with this bucket, which he alleges was due to the carelessness of another employe. His shoulder was bruised and crushed and he was otherwise permanently injured and he asks damage to the amount of $12,000.

Mr. Pepper Home

W. A. Pepper, proprietor of the "Pepper One-To-Twenty-Five Cent" store, arrived home Saturday noon from New York City, where he has been purchasing goods and fixtures for his new store, which he will open in the Beschart building on Chillicothe street about April 1st. Mr. Pepper placed an order for a large quantity of imported toys and novelties for the holiday season next winter. On his way home he stopped off for a few days to visit his parents and friends at Utica, N. Y., his old home.

Suit Was Continued

The suit for divorce and alimony of Mae Branfan against John Branfan, set for hearing Saturday, was continued on account of absence of witnesses.

OLIVE OIL

We now, not only have the real, genuine, pure Olive Oil in all size packages from 10c to $1.00 and in bulk up to 5 gallons, but we also have the pure

Olive Oil Emulsion

combined with Hypophosphites—one of the greatest remedies for strengthening up the digestive organs, nourishing the body, by rebuilding and repairing wasted nerve tissues. Gives you internal heat, supplying the necessary energy to resist disease and prevent chills, colds, catarrh, fevers, etc.

PRICE $1.00

THE REXALL STORE
WURSTER BROS.
LEADING DRUGGISTS
419 Chillicothe Street

The Portsmouth Daily Times
SUBSCRIPTION $4.00 PER YEAR

The Times Publishing Co.
CHILLICOTHE AND FRONT STREETS

VALLEE HAROLD AND HARRY E. TAYLOR, Editors
GEORGE M. TAYLOR, Managing Editor

Entered at Postoffice at Portsmouth, Ohio, as Second Class Mail Matter

MANY OF A KIND.

Not like sweet bells jangled and out of tune, but like a raucous congress of crows, prior to descent upon the golden field of corn, was the Republican feed and gabfest held at Columbus, this week.

It was announced as a get-together of the stand-patter and bull mooser, but it took on neither charm nor alarm to the color, so far as the eye could see.

There were much repining over departed glories, more lamentations over the things the Democrats were going to do to the country, in their wicked desire to hold onto the offices. Two out of every three patriots there present and assembled, was in active chase of a job, with the third waiting to see just how the cat was going to jump before nominating what he was after.

And there appeared as many diverse ideas of how to get together as there were hungerings and longings for the flesh-pots of Egypt vanished. Senator Foraker demanded a return to sanity and safety, where the statesman found profit and riches on the side, Senator Borah wanted progress and reform, a business at which the Democrats were with all this pretense and outcry only mere cheap bluffers and avowed the only real progressives were Republicans. On each extreme Senator Burton tried to get a toe hold and balance himself nicely, while Mead Massie saw nothing but dark dismay and disaster.

Harry Daughtery was about the only one of the foregatherers to wear an open and cheerful countenance and to whom all the world for the present did not appear dismal and drear. At that he was the only one that had a right to, because he had just unloaded the chairmanship of the state committee and now some other fellow will be getting "hisn."

It was a big noise, or more properly an effort at a big noise, and we opine it is going to be about as bootful as the boy hunter shouting up a hollow tree to make the coon come down and out.

The Boston Globe wants to know what are the necessities of life and the Youngstown Vindicator answers bread, butter, meat, clothing and the money to pay taxes. Rather, we would say, what one is used to and what he can get by hook or crook.

JUDICIALLY KILLED.

The popular fallacy that blood hounds are of any dependable value in tracking criminals has been given a legal knock out by the Illinois supreme court.

In a recent case before it, this tribunal took the position that what the canines with their acute scent may have revealed was at best only circumstance after the deed and not to it and therefore could not be taken as legal evidence.

This is the common sense view of the use of blood hounds as crime detectors. They may, on occasions and under altogether favorable conditions, take up the scent and run down the perpetrator of a crime, but that they follow some one's trail to his presence is no accusing testimony. It is but raising suspicion and at the best only furnishing officials a point to start from. It can scarcely be dignified as a clue since it is not even a fragment of evidence and far more likely to misdirect than to direct the work of mere human sleuths.

The blood hound got a broad reputation on slim performance. His fame rose out of the naked fact that he was sometimes used to track runaway Negroes, in itself a thing comparatively easy to him, as the object of his pursuit was known and on the lonely plantation little difficulty would be had in placing him on the right trail.

There is no use worrying about a flood until one comes.

A REMARKABLE ACCEPTANCE.

The currency bill of the Wilson administration has achieved in the earliest stages of its operation a support and success that exceeds even the most sanguine promises of its promoters.

When it was first introduced into congress Wall street and the big financial interests of the East greeted it with scoffs and jeers and in the superior wisdom they arrogate to themselves, where money is affected, furiously protested it would not work, but for disaster.

Bearing this situation in mind, it becomes all the more remarkable that the acceptance and approval of the measure should be almost unanimous. Only seven of the near seven thousand national banks of the country have failed to place themselves under its operation. Of these four declare directly and three have not been heard from at all. Better than this, however, unanimity is strengthened by the heartiness with which those interests, formerly so hostile, give to the support of the measure.

In fact, these once scoffing and [illegible] interests have become not only the staunch, but the enthusiastic supporters of the new currency scheme and proclaim it the safest and sanest, as well as the most important monetary legislation ever put in the federal statutes. Indirectly as well as directly, is it [illegible] because it brings a better understanding of the wonderful capacity of Woodrow Wilson to direct and administer [illegible] a better and fairer basis upon which he may be judged.

The man with the hoe and the [illegible] got it over the automobilist this week.

HAVE A CARE.

Local stockholders in foreign corporations are [illegible] offers from divers and sundry alleged [illegible] to sell [illegible] stock at [illegible] below par.

It will be just as well to cast [illegible] through. They are in all probability [illegible] buy stock and not to sell it. In the past [illegible] to get control of certain [illegible] corporations [illegible] at ridiculously low [illegible] purchases through [illegible] created by the very [illegible] not proven effective and so [illegible] scheme [illegible] his holdings [illegible] at a startling [illegible] is likely to take alarm and get anxious to sell [illegible].

If he does not [illegible] and show anxiety [illegible] he will get a bid for it later on from some [illegible] in on the present movement.

It may be noticed that the papers are not [illegible] to intervention in Mexico.

IT IS THE LIMIT.

There have been newspaper fights in southern Ohio that have been carried on with a vim and vigor, that was astounding, but nothing ever to compare with that now raging between the two Democratic papers at Waverly.

Liar, thief, forger and embezzler are comparatively mild terms in the epithets that are being bandied about not only between the editors, but that are hurled at citizens generally. From reading the execrations and the excretions one would suppose there is ample incentive to a riot, but the big noise doesn't cause a ripple on the placid surface of the peaceful capital of Pike and supinely she snoozes on.

Underwood's notice to the Republicans, that the tariff bill be tried out before changes are made in it is, probably, sufficient.

The old fashioned snow has come back.

Big Crowd Wanted At First Christian S. S.

With fair weather predicted, it is expected the attendance at the First Christian church Sunday school tomorrow will surpass the mark of 1000. In fact, indications are that the crowd will not stop short of 1200. Every member of this school is chock full of enthusiasm these fine winter days and expects to be in his place tomorrow. Supt. Howland is without a single care these days, the machinery of the school humming merrily and in perfect tune. Every part is doing its work and pulling its load. With such happy conditions there is nothing to be expected but results, and big ones, too.

The men's class will be out in force, rest assured of that fact. The boys expect to make final arrangements for that big feed on Monday evening and all will want to be present to be "wised up" to the possibilities of that spread. It will be served by the women of Section 3 and the menu card will whet up every appetite just to hear it announced. Prof. Bode and his orchestra will be present and will begin playing at 8:45. Several new numbers will be rendered.

It is being whispered around that the Loyal Daughters expect to slip one over on the men in point of attendance. That has been predicted for the past few weeks, but only once have the women made good. They were beaten last Sunday and if they don't have a care the same dose will be meted out to them tomorrow.

Be there promptly on time—be there with a smile and a friend. The lesson is a good one and the basis of much possibilities.

NEW BOSTON

Lloyd Porter was locked up by Marshal Davis Friday evening on a charge of drunkenness. When he had slept off his jag he was brought up before Mayor Davis about ten o'clock Friday evening and was fined $1.00 and costs. He promptly paid and was released.

Guy Higgins, a hobo, who had more on board than he could carry, was put behind the bars Friday evening by Deputy Marshal Martin Hall. He was taken before Mayor Davis Saturday morning and as he had no money he was ordered to leave town at once. He was arrested on the charge of drunkenness.

Mayor J. Sam Davis and Marshal Will I. Davis received notice Friday that Joe Stegall had filed a damage suit against them for $5,000. They have until March 28 to file their answer.

Little Miss Erma Dawson left Saturday for Columbus where she will visit her cousin Elizabeth and uncle Carl Emmert.

The news that Charles Counts and little Irvin Sutton had been struck by a C. & O. train came as quite a shock to the many friends in this village as both were well known. Mr. Counts left the village about two years ago after residing here for more than five years. The body of Irvin Sutton was brought to the home on Rhodes avenue Saturday morning. Besides his parents, Mr. and Mrs. Roy Sutton, the deceased leaves to mourn his death one baby sister, Ruth, aged 1 month. A large number of friends called at the home Saturday morning to view the body of the dead child. Mr. Sutton is employed at the steel mill, instead of the N. & W. terminals as was first reported.

William Freemont has landed the contract for the moving of the Trinity parsonage which was purchased by Green B. Neary of Sciotoville, Friday. The house will be moved to the corner of Eighth and Broadway streets as soon as the weather permits.

[illegible]

GROCERY BARGAINS

1 doz. L. & S. Canned Kraut	98c
Fancy Table Peaches, per can	15c
3 large cans Good Luck Baking Powder	23c
1 lb. fresh Side Pork	16c
50c Shirt	39c
$2 Suit Overalls	$1.80
6 bars Octagon Soap	25c
One 39 lb. pail of Jelly	$1.28
1 bbl. Tip Top Flour	$4.80
2 sacks Tip Top Flour	$1.25
Four cans of Dixon's Hominy	25c
10 lbs. Pickled Pork	$1.00
100 lb. Crushed Corn	$1.65
Oleomargarine Butter 2 lbs.	39c
1 dozen large cans Tomatoes	98c
1 doz. cans Evergreen Sugar Corn	75c
50 lb can absolutely pure hog Lard	$6.25
Three 5c boxes Matches for	10c

WILLIAM CANTER
Cash Grocer
NEW BOSTON

[illegible] has been granted the contract for the brick work that is to be done on the new building that is going to be erected by Vincker & Co in the East End.

The Daughters of America held their regular weekly meeting Friday afternoon.

Editor Times—Mrs. Henry C. McCormick begs to inform the correspondent from this place that she has no desire whatever to lay her hands on the one who wrote the item saying her daughter had gone to get married. On the contrary she is desirous of keeping "hands off" for two reasons. One, because she never poses as a pugilist and another because its against the law to handle skunks. However, she would be very grateful to the person in question if he would endeavor to get all those news when dealing with her family and not get so many [illegible] reports."

Mrs. H. C. McCormick.

POLITICS

Two more entries into the lists [illegible] permanent next [illegible] is announced. Sampson E. [illegible], superintendent of the New Boston schools, is out [illegible] county [illegible], while Albert L. Frost, a former member of the board of elections, is going to make the race for county commissioner [illegible] in these affairs.

Plans Ready Next Tuesday

The plans for the permanent [illegible] across the Scioto [illegible] donated by Governor A. [illegible] Sowerville to the county [illegible] Tuesday, March 10.

AT THE STATE CAPITOL
BY GEO. T. BLAKE.

Columbus, Feb. 28—Woman suffragists are threatening to "get even" with former Congressman, Nicholas Longworth, son-in-law of Theodore Roosevelt. In spite of the support given equal suffrage by Longworth's father-in-law in 1912, Longworth, according to the suffragists, was the only man attending the Republican state harmony gathering Thursday who openly and flagrantly refused to accept the suffrage hand bills which were given out by suffrage workers to the people as they entered the conference hall. All of the delegates to the harmony feast gracefully accepted the suffrage posters, except Longworth only, say the suffrage people. Longworth bruskly pushed the workers aside when they proferred suffrage "literature" and told them gruffly that he would have none of their propaganda, according to the formal announcement made at suffrage headquarters. So now the suffragists have sharpened their axes and are on a still hunt for Longworth's scalp. Of course they won't be able to use their battle axes unless the husband of Princess Alice tries to re-enter political life, but in such an event they are likely to wield their weapons with fiendish glee. And should suffrage eventually win in Ohio it will probably be a very reckless thing for Longworth to aspire for women votes.

There are going to be some lively skirmishes between the Republicans and the Progressives in Ohio pretty soon. The reason will be the activity of the Republicans in trying to prevent the placing of Progressive party tickets in various counties in the state. The Republicans are starting out with this end in view and interesting times are bound to follow. The Republican theory is that if Progressive candidates can be suppressed in even part of the counties, a great deal will have been done to hurt the Progressive party cause next fall. On the other hand the Progressive program is to have a full ticket named for county offices in every part of the state.

Supporters of the candidates of Congressman Frank B. Willis of Ada for governor and of former United States Senator J. B. Foraker for senator are happy over the manner in which their favorites were received at the Thursday Republican harmony meeting. Willis and Foraker carried away the prize when it came to a matter of uproarious greeting by the delegates.

Superintendents and officials of public and private children's homes have assured the state board of charities, which is given jurisdiction over such institutions by a new law, that they will co-operate in every way possible with the board. Regulations to govern these homes were agreed upon at a conference the representatives of these homes held with the board here this week. The officials will place at the disposal of the board all information desired with regard to children committed to their care. The placing of children in foster homes is to be given more care. Heretofore children will not be placed by correspondence only. A thorough investigation will be made in person by a representative of the home before the child is placed. Recognizing that the normal child wants to play, opportunity is to be made at the homes for them to exercise this normal and natural function at all seasons and each day. The board intends to establish a registration system of all children of those homes for general information and as a check upon institutions which have children in their custody.

There is no little talk among Progressives in various parts of the state of making John L. Sullivan, the East Liverpool editor, the candidate of that party for governor. If he will consent to enter the race, his friends, who are numerous, will put up a hustling fight for him. Mr. Sullivan was discussed as a gubernatorial possibility at the [illegible] meeting of Bull Moosers. It is [illegible] there is considerable sentiment for Mr. Sullivan for the governorship in Cleveland the [illegible] James R. Garfield who [illegible] race for [illegible] [illegible] of the party. [illegible] Republican nomination for secretary of state [illegible] Bull Moose [illegible] [illegible] of the spellbinders.

Professor F. F. Nader of the California college of agriculture, who is on a two months' tour of middle west states to become familiar with their methods of conducting agricultural activities believes the Ohio plan as put into effect by the state agricultural commission to be the best. He is in Columbus studying the system of the commission.

Verdict Is 'Accident'

"We, the jury, find that Chas. Counts and grandson, Irvin Sutton, came to their death accidentally by being struck by C. & O. freight train No. 99."

That was the verdict rendered by the jury that held an inquest Saturday afternoon into the tragic deaths of Charles Counts and Irvin Sutton. Five witnesses, as follows were examined: Engineer William Brown, Fireman William Miller, Mrs. A. Thompson, Mrs. Rosa Brooker and Mrs. Bertha Williams. The jury was composed of Frank O'Brien, H. D. Wingo, Sam Reeder, W. H. McMullen, Arthur Brown and William Thompson.

Charley Wilson will on Monday enter the employ of the Excelsior Shoe Company. He will be one of the engineers in the new plant rapidly nearing completion on Gallia street. Mr. Wilson was until a few weeks ago employed in the city water works plant.

Mr. and Mrs. Ordie Hughes of Sixth street and Campbell avenue are the proud parents of a fine little son. The proud father is employed at the Irving Drew shoe factory.

Doctor Pabst's Bill Regulates the Bichloride Sale

Dr. Charles F. Pabst of Brooklyn, N. Y., has caused to be introduced in the state legislatures of New York and New Jersey a bill regulating the sale of bichloride of mercury. He has also opened negotiations with Senator James B. Brennan of Boston to have the same bill introduced in Massachusetts and Georgia. Pennsylvania and Connecticut are considering its introduction at the next session of their respective legislatures. It is planned to have the bill made the uniform one in the eastern states, and gradually spread it throughout the country.

The bill provides that bichloride of mercury can be sold at retail, only upon the presentation of a physician's prescription, and that all tablets must be colored green, and made in the shape of a cube. It allows for unrestricted sale between wholesalers and druggists, and therefore imposes no hardship on the manufacturers.

"The public does not realize the extent of this bichloride peril," said Dr. Pabst in speaking of his bill. "In New York State alone there were seventy-eight deaths from bichloride poisoning in 1913. There were also quite a number of non-fatal cases of poisoning, and the public should be informed that every victim that apparently recovers from a case of bichloride poisoning is left with an incurable kidney disease."

[illegible] a hearing [illegible] in each state, and if necessary [illegible] 100 physicians of [illegible] standing with me to testify that bichloride of mercury is rapidly being discarded as [illegible] and its sale could be [illegible] entirely. There are [illegible] antiseptics [illegible] than bichloride."

A Flood in March

is a possibility, but that is not worrying us now. What worries us is to know where to get enough bright, snappy young men and women to prepare themselves for the splendid positions that are opening up every month.

We Cannot Meet The Demand

We will not recommend one who is incompetent. So young men and young men "it is up to you."

If you want to succeed you can, but not by half way methods.

If you are in earnest and are willing to work for it we can fit you for a splendid position in a few months at small cost.

It will pay you to consult us at once.

Do not delay. Procrastination is the thief of time. As stolen time can not be regained you are the loser. YOU CAN'T AFFORD TO LOSE. Call or write the Portsmouth College of Business today and start right.

The following have entered during the month:

Mr. Clarence V Warman, City.
Miss Claire Cameron, City.
Miss Lavina Cameron, City.
Miss Kate Ashbaugh, City.
Miss Dorothy Fultz, Soldier, Ky.
Miss Cleo Scott, Rarden, O.
Miss Sara Lewis, Tannery, Ky.

In six months time some of these will be holding good positions and on the road to success. While those who have been waiting for something to happen before they launch out, will be drilling along in the same old rut.

Miss Minnie Carley, of Lucasville, who has been in school about 5 months has taken a position as stenographer with the Heer Engine Co. and will complete her course at night school.

Miss Margaret Kibbey, city, has secured a position with the Irving Drew Co., as stenographer, the place being made vacant by the resignation of Miss Alice Larkins, a graduate from the Portsmouth College of Business, who goes to California to join her brother Roscoe.

Miss Kibbey will continue her studies at night school.

Miss Amy Turner of Robinson avenue, has completed her bookkeeping course and takes a position with the Irving Drew Co. next week.

What others have done you can do if you will.

Where there is a will there is a way and the Portsmouth College of Business is the way.

The Portsmouth College of Business
Kricker Building
Gallia Street

YOU CAN REST YOUR BODY

But there is no rest for your eyes unless they are closed.

Ever think of that?

Yet the eyes suffer through neglect more than any other organ.

Even the slightest symptom of eyestrain should be investigated at once.

We have the experience, ability and equipment to determine whether you need glasses or not.

Let us examine your eyes today.

We make no charge for examination and recommend glasses only when necessary.

J. F. CARR

Jeweler Optician
424 Chillicothe, Near Gallia

Regular meeting Aurora Lodge, No. 48, F. & A. M. Monday evening, March 2nd, at 7 o'clock.

WANTED

WANTED—Washing and ironing to do at 913 Eleventh street. 28-3t

WANTED:—Girl for general house work. Mrs. Arthur N. Barr, 1635 6th St. 26tf

WANTED:—Washing to do at 1606 Robinson a enu: 26-3

WANTED: Everybody to try a pound of our 10c coffee we are selling for 24c a pound. Inter-City Tea Co., over Security Bank, Gallia St. 25-3

WANTED:—2 or 3 first class young machinists. The Portsmouth Engine Co. 17tf

WANTED—Automobile and machine repairing. Hill Top Repair Shop, Oakland and Kinney's Lane. Phones A 1550 and Y 1387. Fry and May, Props. 10tf

WANTED:—Carpets to clean. We make rugs out of old carpets. Portsmouth Carpet Cleaning Co., Revare & Klingman, Home phone 490. 20tf

WANTED:—20 good boys to learn moulding trade. Licensed engineer. Help Employment Bureau, 615 2nd. Phone A 995. 19tf

WANTED:—Carpenter job work, all kinds. Residence, 509 Court. Phone 867. Shop, 108 Court. Chas. Clevenger. 19-12

WANTED—Boarders, 1517 10th. Mrs. Walker. 23-6

WANTED:—Girl for general house work, 735 6th. 27-3

WANTED:—At once, woman for housework in family of two, 521 Market. 25tf

WANTED:—Boarders at 612 Gay St. 24-5

GOVERNMENT POSITIONS are easy to get. My free booklet Y 185 tells how. Write today —NOW. Earl Hopkins, Washington, D. C. 7-4sat

WANTED—Local representative. Splendid income assured right man to act as our representative after learning our business thoroughly by mail. Former experience unnecessary. All we require is honesty, ability, ambition and willingness to learn a lucrative business. No soliciting or traveling. All or spare time only. This is an exceptional opportunity for a man in your section to get into a big paying business without capital and become independent for life. Write at once for full particulars. National Co-operative Realty Company, L 1110 Marden Bldg., Washington, D. C. 7-4sat

WANTED: Salesman for auto-mobile oils, paints and specialties. Excellent inducements. The Middle States Oil Co., Cleveland, O. 21-3sat

STORY OF MEXICO New epoch making book. Thrilling, sensational, timely, low price. Sells at sight. Big terms. Sample book free. Act quickly. Universal House, Philadelphia. 4-4 wed 4sat

---

McGARRY THE TAILOR

Suits to order from $25 up. Fit and workmanship guaranteed. Over three hundred styles to select from.
21 GALLIA STREET
Home Phone 5
We also do neat repairing, cleaning and pressing

BEN HUR NOTICE

Regular meetings every Friday evening at 7:30. Visiting members welcome. Fifth and Chillicothe. adv

CHEF—First class European chef wants position in hotel cafe or restaurant. Strictly sober and economical. P. Blandis, general delivery. 28-3t

CHEF—Wants to take over dining room for own account. P. Blandis, general delivery. First class reference. 28-3t.

NOTICE:—I will not be responsible for any debts or obligations made by my wife, Myra McKenzie. W. B. McKenzie. 28-3

WANTED:—All to know that as I take charge of the Cincinnati Post agency March 1st would be glad for all complaints or new subscribers to phone me. Phone No. Y 918. Edward Harris, 1706 8th St. 28-2

WANTED—Experienced girl for general house work, good wages 1223 Gallia. 28-3

WANTED:—Every lady to know that we are selling the best sewing machines on the market. Call and see our light running style 115 and 66 before buying elsewhere. We give thorough instructions at your home. Singer Sewing Machine Co., 322 Chillicothe. C. Uhl, Mgr. 28-4

WANTED—Work by the day, any kind. Phone A 1178, House No. 1121 Gay St. Rose Barnett. 28-3

WANTED—Local partner, no investment, all steel sectional garages and small buildings, very attractive proposition fullest sales co-operation. Permanent, profitable. Ruby Manufacturing Co., Jackson, Mich. 28-1

LOCOMOTOR ATAXIA—If you or any friend afflicted wishes to learn of a successful treatment address Room 402, 92 Broadway, Detroit, Mich. 28-1

WANTED—Young women with one year in high school or equivalent to enter registered training school in 120 bed hospital. Board, room, laundry free and $1.00 per week. Large demand for our graduate nurses at $25.00 per week. Catalogue mailed on request Washington Park Hospital, 437 E. 60th St., Chicago. 28-1

WANTED—Traveler. Age 27 to 50. Experience unnecessary. Salary, commission and expense allowance to right man. J. E. McBrady, Chicago. 28-1

WANTED:—Middle aged woman for dish washing. Gray's restaurant, 1162 10th. 28-3

WANTED: Man handy with carpenter tools to work on wagon bodies. Carroll Vehicle Co. 3rd and Gay. 28-1

FOR SALE

FOR SALE: One white male ferrett, 1602 Franklin. 27-2

FOR SALE: Small pigs. Telephone 2208, Frank J. Summers, Carey's Run. 27-2

FOR SALE:—2 good work mares, weight 1200 pounds each, one work horse, weight 1050; 1 driving mare, 1 moving van, 1 spring transfer wagon, 2 road wagons, 3 double sets work harness. Phone B 1533. 27-3

FOR SALE:—70 acres of good hill land. Call at 1526 Robinson avenue. Phone Y 1421. 27-2

FOR RENT: Four unfurnished rooms, 1401 Mound St. 27-3

FOR SALE: Farm of 23¼ acres, Buena Vista pike, 4 room house, barn, outbuildings, good well, fruit. For particulars call 1537 Robinson avenue, Phone B 1541. 26-3

FOR SALE:—Tarpaulins, all sizes at H. S. Grimes, Elk Bldg. 24tf

FOR SALE:—Small supply of stereotype mats. Better than paper for laying under carpets. The Times Office. 4-tf

NOTICE:—When you want prompt package delivery call Dick Bostwick. 12 Waller. Phone Y 404. 9tf

FOR SALE: Grocery stock and fixtures. Fine location. Good business. Phone 369, 12th and Offnere. 31tf

FOR SALE Water filter for residence, 6 gallons an hour, first class condition. Almost new. Call Bashwaw's pharmacy 11th and Clay or phone 1509. 25tf

FOR SALE:—High grade new furniture by young married couple at a sacrifice. Must sell at once, leaving town. Inquire 1522 5th. St. 25-3

FOR SALE—Good horse 1100 lbs. Phone 3007. L. H. Gerding, Chillicothe Pike. 11-tf

FOR SALE:—Baby carriage, good as new. 1455 Spring St. 28-3

W. A. DeVOSS
Architect
Phone 474. Rooms 55, 56, 57
Turley Building

PEEL & CO.
Storage & Auction House

Sent to all parts of the world. Estimates cheerfully made at any time. Furniture Packers, Craters and Shippers. Our exclusive Storage and Packing Departments open for inspection every day. 20 years experience makes us reliable.

Warehouse and Office 623 Second Street.

HOME PHONES 1219 and 923
PEEL & CO.

SAVE MONEY

With the Portsmouth Building & Loan Company, First National Bank Bldg., Portsmouth, Ohio.

1. 6 per cent compounded semi-annually.
2. Our record for 23 years.
3. Combined with safety.
4. By first mortgage on real estate as security.
5. It will pay you to join this association and get full earnings on your savings.
6. Dividends payable March and September of each year.
7. Under state supervision.

ELECTRICAL CONTRACTING
STEVENS & YOUNGMAN
Electrical Contracting and Fixture Work
725 FIFTH STREET
Home Phone A-241. Bell 286-W

FOR SALE:—March 6, all my farming utensils and stock. Live stock of all kind. Also will sell or lease three farms on or before day of sale. Volney E. Thompson, Frost, Ky. Phone W-2. D-2 Sat; W-2 T

FOR SALE: One upright piano with player attached and music rolls, $250. A bargain. The Baldwin Co. 822 Chillicothe St. 28-3

FOR SALE Cement building on Campbell avenue, between 7th and 8th, can be used for two store rooms or double dwelling renting for $20 per month, street assessment paid, nice barn, lot 30x120, $1650.

5 room two story 1673 7th $1800.

5 room cottage 6th near Lincoln, bath. $2650.

FOR SALE: Quartered Oak bed davenport, splendid condition. Call 1606 Franklin Ave. 28-3

FOR SALE—Nice 5 room cottage good neighborhood, 5 minutes walk from post office, 1 block from car line. Possession at once. Price $1925. P. W. Kilcoyne, 1218 Grandview. Phone A 1102. 28-3

FOR RENT

FOR RENT:—6 room house 2011 20th. Modern.

4 room house, 1408 Robinson.
5 room house, 1132 12th.
4 room house, 1209 Front.
5 room house, 1112 Front.
5 room house, 829 Mill.
4 room house, Elm St., Carey-town. See H. S. Cadot, Agent Room 225 Masonic Temple. 28-2

PLUMBING
THE SCHMIDT-WATKINS CO.
Plumbing, Gas Fitting and Heating
934 GALLIA STREET
Home Phone 578. Bell 383

WM. C. RUDY
DEALER IN
Wall Paper
ALL UNION GOODS
906 Sixth Street. Phone X 878

DON'T WAIT

Until you have a fire and then wish you had some insurance. It's too late then. NOW is the time to telephone or see us about fire insurance. You will be protected if we write your insurance. Good companies and good service. Now is the time—ACT—be safe.

The Frank B. Finney Co.
819 GALLIA STREET

MAKE THEM WEAR LONGER!

Have your suits and overcoats cleaned and pressed by a concern that is equipped to do the job exactly right. We make old clothes look like new and our process adds to the life of garments left in our care.

Bierley & Yeley

HILLTOP PLUMBER
Plumbing, Heating and Gas Fitting
ARTHUR HUNTON
Phone X 1366. 1924 19th St.

FOR RENT: Cottage, 12 Union. Apply 1 Union. 9tf

Portsmouth Storage and Auction Co.

First class storage accommodation. Special attention given to packing and shipping. Second hand goods bought and sold. Call on us for prompt and efficient service.

346 GALLIA STREET
Home Phone 401. Bell Main 494

FOR RENT:—Farm 7 miles west of Portsmouth, 6 room dwelling, large barn and orchard, 40 acres to be planted in corn, potatoes and tobacco. Renter must have good team. Can furnish one year's tie making for two good tie makers near farm. J. W. O'Brien, Henley, Ohio. 21, 26d, 25w, 28w

FOR RENT:—Large furnished house keeping room, cheap. Second door East Times Bldg. 811 Front. 27-2

FOR RENT:—2 furnished rooms for light house keeping, 1508 7th St. 18tf

FOR RENT:—One upstairs front room, furnished at 712 2nd. St. 24-5

FOR RENT:—2 furnished rooms for light house keeping with gas. 1610 Robinson avenue. 26-3

FOR RENT:—Two furnished room for light housekeeping. 518 Third. 26-3t

FOR RENT: Nicely furnished room with bath, Oakland avenue, near car line. Phone B 1355. 26-3t

FOR RENT:—6 room house 2011 26th, 4 room house 2214 7th; 4 room house 1209 Front; 5 room house 829 Mill. H. S. Cadot, agent, Room 225 Masonic Temple. 26-3

FOR RENT:—Furnished front room; all conveniences; one or two gentlemen, 817 Gallia. 25-3

FOR RENT: Furnished room, steam heat, gas grate and bath, 903 2nd. 25-5

FOR RENT: Furnished rooms with board, 816 3rd St. 14tf

FOR RENT:—2 furnished rooms on first floor. Bath. 2137 8th. 17tf

FOR RENT:—New 6 room house, gas, bath and basement. 311 Campbell Ave. $22. Inquire 1318 2nd. Phone 344. 29tf

FOR RENT:—Furnished front room for two gentlemen, 717 Ninth St. Phone Y-736. 20-tf

FOR RENT:—7 room brick house, with all modern conveniences, 2123 8th St. Address Mrs. S. L. Smith, Quincy, Ky. 5tf

FOR RENT:—Front room downstairs. Gas, steam heat and bath, gentlemen only. 630 John. 23tf

FOR RENT:—Furnished room for one or two gentlemen with or without board; all conveniences, one square from Chillicothe St. Apply 901 4th. Phone Y 1159. 16tf

FOR RENT:—Furnished room with bath, 1210 4th. St. 18tf

FOR RENT:—Tarpaulins, all sizes at H. S. Grimes, Elk Bldg. 24t.

FOR RENT:—Furnished room for light house keeping, 522 3rd St. 28tf

FOR RENT: Furnished room with bath, also board if desired, 722 3rd St. 28tf

FOR RENT:—2 front rooms furnished for light house keeping. 819 Findlay St., near Ninth Phone X 798. 28t

---

IT'S EASY TO GET MONEY HERE. IT'S EASY TO PAY MONEY HERE.

Aboslutely Private.
LEGAL OHIO RATES

$ 25.00 for 3 mos. costs only .... $ .50
$ 50.00 for 6 mos. costs only .... $ 2.50
$ 75.00 for 6 mos. costs only .... $ 3.00
$100.00 for 6 mos. costs only .... $ 4.00
$200.00 for 8 mos. costs only $10.00

Call, write or phone

OHIO LOAN CO.
(Authorized by the State)
28 First Nat. Bank Bldg.
PHONE 62

OBITUARY

William Poetker

William Poetker, aged 81 years, 11 months, died at four o'clock Friday afternoon at the home of his daughter, Mrs. Arthur Russell, of 1012 Eighth street. Death was due to the infirmities of old age, and came at the end of a week's illness. Mr. Poetker had been in failing health for some time, but he was bedfast only one week before his death.

Mr. Poetker was born and reared in Germany, and emigrated to this country in 1861 with his wife, who preceded him to the grave 17 years ago. For several years he followed the occupation of mining in Jackson county. He came to this city several years ago, and for eight years was employed as janitor at the German Evangelical church on Fifth street. Of late years he has made his home with relatives, having resided with his daughter, Mrs. Russell, for two years preceding his death.

He is survived by four children, two sons, John Poetker of Jackson and Ernest Poetker of Bloom Switch, two daughters, Mrs. Arthur Russell of this city, and Mrs. Fred Schillinger of Lakeview, Texas, two brothers, Fred Poetker of Mabees, Jackson county, and Henry Poetker of Black Fork; and fifteen grandchildren and three great-grandchildren.

Mr. Poetker was an estimable German citizen and his death is deeply mourned by his legion of friends and acquaintances. The funeral services will be held at the Russell home on Eighth street at noon Monday, followed by short services at the German Evangelical church at 12:30 o'clock, both services in charge of Rev. S. Lindemeyer, pastor of the church. From the church the body will be taken to South Webster over the B. & O. railroad, where interment will be in the South Webster cemetery.

Arthur Ford

The Grim Reaper called another of Portsmouth's oldest citizens Saturday when Arthur Ford, aged 76, passed into the far and better world. His death came as a shock to his relatives as he was only ill for such a short time. Friday morning he complained of a slight illness and went to his bed. Saturday morning at 3:15 he passed away. The cause of death is given as quick pneumonia and heart trouble. The deceased was born in Ireland in 1838 and at an early age came to this country. After spending a short time in New York he came to Portsmouth where he spent most of his life. His wife, Katherine Ford, died just one year ago and since that time he has lived by himself at 1521 Findlay street. He was a member of the Holy Redeemer church and a veteran of the Civil War. He worked for a number of years at the George Davis farm on the West Side and at the Davis distillery. For the past 25 years he has lived as a retired citizen.

Two sons, William Ford of Findlay street and Frank Ford at Orlando, Fla., are his only surviving children. Miss Katherine Ford of Second street, is a niece and Bernard Ford of Ninth street is a nephew. Mrs. Clara Pressler of the Hilltop is a grandchild and Mrs. John Ford is a daughter-in-law.

No arrangements have been made for the funeral.

Mrs. Alice Keer

Says the Columbus Dispatch: "Mrs. Alice Keer, widow of William Keer, died suddenly Thursday at her home at 35 North Skidmore street, from organic heart disease. She was 74 years old, and is survived by one daughter, eight grandchildren, and one great grandchild. Funeral services will be held Monday at 8:30 a. m. at Holy Family church; interment in Calvary cemetery."

Mrs. Keer was a sister in law of Mrs. Marie Keer of Third street, this city, and she leaves other relatives here.

Daisy Smittle

Little Daisy, daughter of Mr. and Mrs. William Smittle of Blackfork, died Friday night after a two day's illness. Relatives in Portsmouth have been called to the funeral.

Mrs. Rockwell

The funeral services of Mrs. J. H. Rockwell, who died at her home at Lucasville, Friday, will be held at the home Sunday afternoon at 2 o'clock.

Mrs. Katherine Legler

The funeral of the late Mrs. Katherine Legler, widow of Frank Legler, was held Saturday afternoon at the late residence of the deceased at 842 Second street at 2:30 o'clock. Rev. S. Lindemeyer, pastor of the German Evangelical church, had charge of the services, assisted by Rev. J. W. Dunning. The funeral services were private, only members of the immediate family being present. Interment was in Greenlawn.

Russell

Donald Russell, three-year old son of Mr. and Mrs. Curtis Russell, who reside near Sciotoville, passed away Friday afternoon after a short illness with membranous croup. Mr. Russell is employed at the new water works plant. The funeral services were held Saturday.

Gillen

The funeral of the late John Gillen who died Thursday morning, was held from the home at 27 Front street Saturday afternoon at 3:30. The house was crowded with friends of the deceased. The pall bearers were all nephews of Mr. Gillen, as follows: George Gillen of South Pittsburg, Tenn.; Carl Gillen, Harold Gillen, Carl Gillen of Wellston, Samuel Gillen of Portsmouth and Orville Gillen of Ironton.

Robinson

The funeral services of the late John Robinson, who passed away at his home, 117 North Waller street, were conducted Saturday by the Rev. T. H. McAfee. Robinson was a victim of pneumonia and he passed away after a brief illness. Interment was made in Greenlawn cemetery.

Egbert

Mr. Frederick Egbert was born at Hunteburg, Germany, on the 11th of May, 1828. He came to America at the age of 21 years. He was married in Cincinnati, O., in 1851 to Miss Anna Defiee, who died three years ago. To this union were born [illegible] children, of whom Mrs. Marie [illegible], Mrs. [illegible] and Frederick, Jr., survive.

At [illegible] age of 31 years he became a [illegible] Evangelical church, [illegible] he held until his [illegible] to Portsmouth, Ohio.

He was [illegible] member of the German Odd Fellows [illegible] He had resided here [illegible] 1851 and was [illegible] regarded [illegible] He was [illegible] which [illegible] friendship [illegible] He was optimistic [illegible] every deal.

His long life of seventy-five years has been filled with noble, loving deeds, and

Cremation Adults, $25; Children, $15. Cincinnati Cremation Co., office 30 Wiggins Blk., Cincinnati, O. Booklets free.

Roy C. Lynn
UNDERTAKER AND Funeral Director
Auto Ambulance Service
BOTH PHONES 11

F. C. Daehler Co.
Funeral Directors
—AND—
Undertakers
BOTH PHONES

GEORGE PFEIFFER
Undertaker & Funeral Director
Lady Assistant
Home Phone 211. Bell Phone 331 h
723 Chillicothe St.

FOR RENT: 4 room house on Mill, third door west of Bond. Inquire 1529 Offnere. Phone Y 1217. 28-1

FOR RENT: 1 furnished room, and a good warm stable. 1311 12th St. 28t

LOST

LOST: Black and white spotted hound pup, small burned spot on left shoulder. Reward 1716 8th. 27-2

LOST: White pocket book last Saturday evening Near Prairie Depot, a sale. Return to 2222 Vinton. 27

LOST: Open face watch and chain. Monogram on chain. Finder please return to Lyric Theatre. 28-3

LOST: Large brown and white coach dog, weight 58 pounds, 2 brass collar, Yale lock. Large reward. Return to J. Culver, 187 Rhodes avenue, New Boston. 27-4

LOST: Pair of glasses in case. Reward. Phone 179 or return to Win Nye's. 28-3

BUILDING UP CAPITAL

A Pennsylvania girl has won the prize that the American Society for Thrift recently offered for the best definition of Thrift. "Thrift", she wrote, "is management of your affairs in such a manner that the value of your possessions is constantly being increased."

The girl has come pretty close to hitting the nail on the head, and in simple language she has told the secret of how to create personal capital.

Don't misunderstand the meaning of the word capital. It isn't necessarily a big sum acquired at one stroke of fortune. In most cases it is the big aggregate of little sums, saved by slow degrees.

Money begets money, but those without it sometimes complain against those who have it, forgetting that every great fortune was born of hardship and sacrifice.

We pay compound interest on savings deposits.

The CENTRAL NATIONAL BANK
809 GALLIA ST. HOME FOR SAVINGS

---

6 PER CENT cash dividend by THE CITIZENS SAVINGS & LOAN ASSOCIATION COMPANY for 23 CONSECUTIVE YEARS.

LOANS REDUCED and INTEREST charge DECREASED faster than any other plan.

Accounts from $1.00 to $10,000.00 solicited.

HUTCHINS & HAMM
Rooms 21 and 22 First National Bank Building

Quality First | **Walters Plumbing Co.** PLUMBING AND HEATING | Home Phones: Day 1552 Night B 770

Bowling Tourney To Raise Expenses

Various stunts are being arranged by the members of Gableman's Stars, the crack bowling organization, to raise money to defray their expenses to the American Bowling Congress, which opens at Buffalo, N. Y., early in March. The team has been assigned to bowl at Buffalo on Monday and Tuesday, March 22nd and 23rd.

Among other things, the members have arranged for a head-pin tournament at the Play House alleys on the evening of March 11th. Local merchants are offering prizes for the highest scores made at the tournament, as follows: Wolff Clothing Co., a suit of clothes; United Woolen Co., an overcoat; The Play House, $5 in gold; Si Straus, of the Salvage Co., a traveling bag; the Bank Cafe, a box of ten-cent cigars; and the London Shop, $5 worth of merchandise.

Each contestant will be allowed to bowl four frames, one ball to the frame, and no count will be made unless the head pin is toppled over. [illegible] is the highest possible score that can be made. Any bowler in the city, excepting the members of the Stars, is eligible to enter the tournament.

although gone on before, his memory is held in the hearts of his many friends. Besides his children, there survive him, his brother Daniel, of Columbus, O., Anna and Carrie, daughters of his son William, of Portsmouth; Elenora and Russell, children of his son Henry, of Portsmouth; also 6 grandchildren, together with numerous others who loved him. Preceding him to the life beyond were his noble wife, his sons William and Henry and daughter Louise. He departed this life February 19, 1914, full of Christian hope and fortitude.

Mr. Egbert was a straight-forward, honest man and was respected by all. He tempered justice with mercy and was noted far and wide for his Christian acts and noble deeds. May his memory ever remain green.

15 Minute Sale at East End Furniture Co. See big ad in this issue. adv

Quarantine Is Raised

Mack Alle[illegible] returned from Jackson and says the smallpox quarantine was raised Friday. There are only two cases there now, and these of a mild type. In fact, many are inclined to the opinion that the epidemic was really chicken pox. However, it had been diagnosed as smallpox and a rigid quarantine was instituted.

15 Minute Sale at East End Furniture Co. See big ad in this issue. adv

Had Trouble With Lumber

F. E. Wallace of Barden has just returned from Lansing, Mich., where he had shipped a carload of fine lumber to an automobile factory. The factory tried to hold him, he says, for the freight and demurrage. Not being able to reach a satisfactory adjustment, he shipped the car from Lansing to Norwalk, Ohio.

15 Minute Sale at East End Furniture Co. See big ad in this issue. adv

Mrs. Frank Aitken of Toledo, is visiting relatives in Columbus and will come to Portsmouth to visit her sister, Mrs. Charles Hauck before moving to her new home in Grand Rapids, Mich.

SPECIAL PRICES FOR SATURDAY ONLY

25 lb. bag Granulated Sugar $1.10
1 bag Gold Medal Flour 35c, 65c
1 bag Good Flour 50c
1 bushel nice Potatoes 85c
3 qts. new Navy Beans 25c
2 qts. Flake Hominy 5c
1 qt. Cracked Hominy 5c
1 can good Corn 5c
1 can good Peas 5c
1 can good Beans 5c
1 lb. good Baking Powder 5c
1 lb. good Coffee 20c
Good Lard and Bacon 12½c, 15c
Fresh Country Butter and Eggs
All the Fruits and Vegetables.

Give us your grocery orders and save 25c on the dollar.

J. J. BRUSHART
THE CASH GROCER
921 GALLIA STREET

Scioto Valley Stock Farm
MAURICE J. CALDWELL, Prop.
Registered
Saddle Horses, Angus Cattle and Duroc Hogs
"Young Stock for Sale"
WAKEFIELD, OHIO.

15 MINUTES SALE MONDAY, MARCH 2nd.

9 TO 9:15 A. M. 3 TO 3:15 P. M. 8 TO 8:15 P. M.

Every Article in the House Marked in Plain Figures! Prices Cut in Half!

Instead of having solicitors, handing you a card with their name on it for you to present so they can get a commission, which you have to pay indirectly, we make a move for new trade by giving our customer a chance to get the benefit of that commission.

We have leased the whole Simpson Block and with our warehouse gives us the largest capacity in the city.

Our location with its low operating expense enables us to undersell. You have all day to examine of stock and prices, but your purchase must be made in time specified. We have sufficient force to assure that you will be waited upon and ample time to secure the articles you wish to buy.

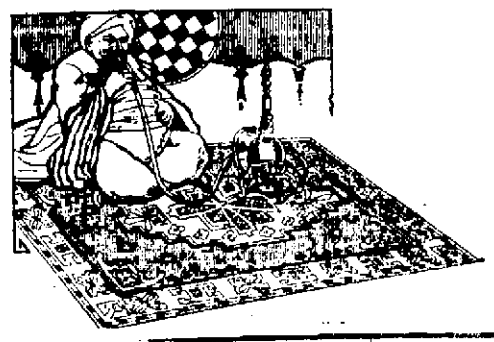

RUGS
9x12 Axminsters
$32 to $16
9x12 Brussels
$18 to $9
9x12 Velvets
$26 to $13
9x12 Velvets
$18 to $9

DRESSERS

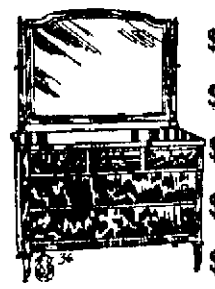

$10.50 to $ 5.25
$14.00 to $ 7.00
$18.00 to $ 9.00
$24.00 to $12.00
$48.00 to $ 24.00

Buffets

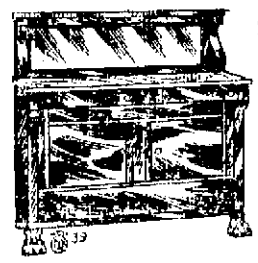

$18.00 to $ 9.00
$24.00 to $12.00
$36.00 to $18.00
$48.00 to $24.00
$72.00 to $36.00

CHIFFONIERS

$ 9.00 to $ 4.50
$12.00 to $ 6.00
$18.00 to $ 9.00
$24.00 to $12.00
$42.00 to $21.00

CHINA CLOSETS

$18.00 to $ 9.00
$23.00 to $11.50
$33.00 to $16.50
$39.00 to $19.50
$64.00 to $32.00

LINOLEUM

75c to 37½c
90c to 45c
$1.25 to 62½c
$1.50 to 75c

LADIES' DESKS

$12.00 to $ 6.00
$15.00 to $ 7.50
$18.00 to $ 9.00
$26.00 to $13.00

Library Tables

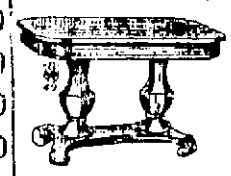

$ 9.00 to $ 4.50
$12.00 to $ 6.00
$14.00 to $ 7.00
$28.00 to $14.00
$36.00 to $18.00

DINING CHAIRS
Per Set of Six.

$ 7.00 to $ 3.50
$ 9.00 to $ 4.50
$14.00 to $ 7.00
$18.00 to $ 9.00
$24.00 to $12.00
$32.00 to $16.00

Iron and Brass Beds

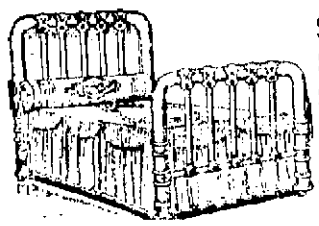

$ 3.50 to $ 1.75
$ 6.00 to $ 3.00
$ 9.00 to $ 4.50
$14.00 to $ 7.00
$28.00 to $14.00
$52.00 to $26.00

ROCKERS

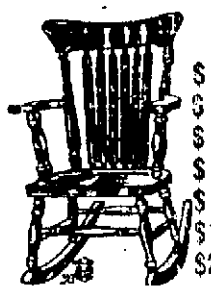

$ 1.50 to 75c
$ 2.50 to $ 1.25
$ 4.00 to $ 2.00
$ 6.00 to $ 3.00
$ 8.50 to $ 4.25
$18.00 to $ 9.00
$24.00 to $12.00

Couches

$36.00 to $18.00 | $18.00 to $ 9.00
$48.00 to $24.00 | $24.00 to $12.00

Parlor Chairs and Suites

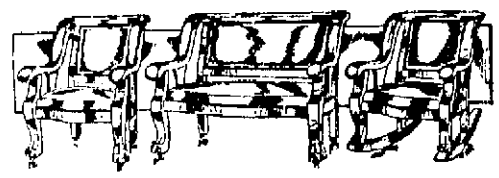

Extra large assortment of Parlor Chairs and Suits.

Davenports

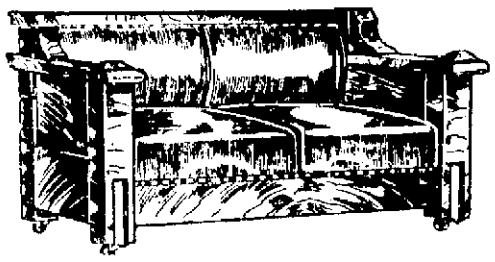

$26.00 to $13.00
$32.00 to $16.00
$38.00 to $19.00
$48.00 to $24.00
$66.00 to $33.00

Early English, Fumed Oak, Mahogany, Golden Oak, any color or finish.

Kitchen Cabinets

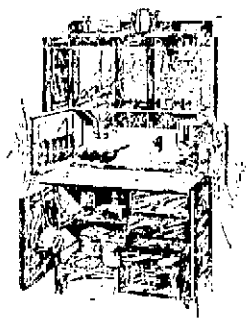

$ 9.00 to $ 4.50
$18.00 to $ 9.00
$26.00 to $13.00
$32.00 to $16.00
$38.00 to $19.00

DINING TABLES

Quartered Oak, Early English, Mahogany, Fumed Oak.

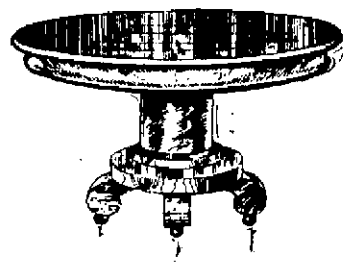

$18.00 to $ 9.00
$24.00 to $12.00
$16.00 to $ 8.00
$ 7.00 to $ 3.50
$32.00 to $16.00
$42.00 to $21.00
$52.00 to $26.00

COMBINATION BOOK CASE

$22.00 to $11.00
$24.00 to $12.00
$28.00 to $14.00
$32.00 to $16.00
$40.00 to $20.00
$48.00 to $24.00

Blankets, Comforts, Lace Curtains, Portiers, Imported Vases, Sewing Machines, Kitchen Cabinets, Gas Heating Stoves, Gas and Coal Ranges, Dining Tables, Springs, Mattresses--in fact our line.

Do Not Miss This Sale For It Is The Chance of a Life-time

The East End Furniture CO.

Simpson Block — Eleventh and Lawson — East End

WITH THE SICK

Mrs. Mary Thomas, who has been seriously ill with typhoid fever at her home on Fourth street, is improved no better. She [illegible] Friday.

The [illegible]

[illegible]

Headquarters

The Retail Merchants Association have established permanent headquarters in the Masonic Temple, having leased rooms Nos. [illegible] and [illegible]. All meetings of the association in the future will be held in these rooms.

BIRTHS

[illegible]

Mr. and Mrs. William D. Packett, who live just north of the city, Mr. Packett is employed as a patternmaker in Scioto Rolling Mill, in the East End.

A son was born Friday to Mr. and Mrs. Lee Rawlins, who reside on West Eighth street.

Engineers Quarters

A corp of C. & O. engineers have leased room No. 322 in the Masonic Temple and will be located there.

[illegible] said They are supervising surveying now being done by the C. & O. near Tygart, Ky.

Mrs. Mary Fazage of the Aetna House, near the N. & W. tracks is laid up with a severe attack of the grip.

RECEIVE A DIVIDEND CHECK IN JULY

HAVE your money invested in Royal Building Association stock and receive your dividends every six months, Twice a year. Money placed on stock with us now will receive a dividend in July this year. Our past dividend rate has been six per cent. We have no preferred stockholders. Every stockholder receives the same rate of dividend. Our reserve fund is constantly growing. This fund is almost $24,000.00. Our aim is "Safety First." The funds of this company are invested in first mortgages on real estate only, thereby affording our patrons absolute safety. "The best security on earth is the earth itself." By placing your money on Royal Stock, you are making an investment which is always worth one hundred cents on the dollar and which you can cash for the same amount when you need money. We have a very satisfactory arrangement so that you do not lose your earnings when compelled to withdraw between dividend times. If you have funds for short or long time investment you can find no better security than to place them with the Royal. The business of this association is conducted under the supervision of the Building and Loan Department of the State of Ohio.

OFFICERS AND DIRECTORS

FRANK L. MARTING, Pres. GEORGE A. GOODMAN, Vice Pres. DR. W. D. TREMPER, Sec. WILLIAM C. HAZELBECK, Asst. Secretary and Attorney, GEORGE M. APPEL, JOHN C. BAUER, FRANK B. M. CORSON, ALEX M. GLOCKNER, JOHN M. WENDELKEN, DR. FRANK H. WILLIAMS

819 Gallia St. **THE ROYAL SAVINGS and LOAN CO.** Portsmouth, Ohio

BENTON'S BODY TO BE EXAMINED BY DOCTORS, AND AMERICAN CONSUL

Washington, Feb. 28.—The constitutionalist leaders in northern Mexico are willing to pay money damages for the death of William S. Benton. Unofficial word here today was that Carranza would be willing to compensate the widow should England indicate that such action would aid in closing the incident; but it is stated from high British sources that unless it is proved that Villa's original story of selfdefense is true a monetary recompense cannot be considered. Villa is held responsible for the death and the burden of proof, the British embassy holds, rests with him to show the killing was [illegible].

Secretary Bryan today was in touch with representatives at Juarez and Chihuahua endeavoring to arrange for a special train to take the American and British officers from Juarez to examine the body of William S. Benton.

Two demands on this occasion [illegible] Villa [illegible] set forth in writing how com[illegible] an examination of the body [illegible] permit, the second, that he [illegible] protection to the investigat[ing] party. Meantime the state [department] is bending every ef[fort] to get satisfaction in the case [of] Clement Vergara. Huerta's [con]tention that the slain man is [a Mex]ican is denied here. Gov[ernm]ent officials will insist that [the] murderer be punished. Car[ranza] has been told that the United States considers it necessary [to] assume complete control [imme]diately. Until such time as [he e]stablishes himself at a place [whe]re he is in direct communica[tion] with all concerned, the dan[ger] of international complica[tion] is very evident.

[Con]stitutional representatives in [the] United States deny there is [fric]tion between Carranza and [Villa], saying Villa has proved his [loyalty] too often. Officials are [incl]ining to fear that there is [truth] in the reports that he has [illegible] over Villa.

[La]redo, Tex., Feb. 28.—Ameri[cans] along the Mexican border [are] not hopeful that the slayer [of Cl]ementine Vergara, killed by [Mexic]an federals, would be pun[ished] by Provisional President [Huer]ta. It was pointed out that [the M]exican war department ex[ercises] little restraint over the [illegible] bands of federal troops [illegible].

Washington, Feb. 28.—Officials here discussed with much interest the report of Capt. Sanders, of the Texas rangers, saying Clementine Vegara, reported hanged, had really been kidnaped and shot by Huerta's federals.

The inquiry into the Benton case was planned to begin in earnest today or tomorrow on the departure of a special train from Juarez to Chihuahua, furnished by Villa, bearing representatives of England and the United States. In Chihuahua American Consul Letcher will join the party. While no satisfactory arrangement has been made for the surrender of the body to the widow that will not be made be pressed until all the evidence of a medical examination is secured.

Mexico City, Mexico, Feb. 28.—The Mexican foreign ministry today asserted Clementine Vergara, killed at Nueva Laredo, was a Mexican citizen and declared that the United States was without justification in its demands that the Huerta government fix responsibility for his death. Foreign Minister Roges said the Huerta government would do its best to protect life and property and all concessionaires and to punish murderers, but denied that the United States was concerned with the death of Vergara.

One hundred federal soldiers killed the colonel of their regiment at the garrison of Chipala. They mutinied.

Chihuahua, Mex., Feb. 28.—Governor Chao is arranging for the purchase of $3,000,000 of silver bullion to serve as a basis for new issue of notes. Bankers, it is said, will accept certain ranches and houses taken by the rebels as part payment.

15 Minute Sale at East End Furniture Co. See big ad in this issue. adv

Mrs. [illegible] Schwartz, who had been [illegible] in New York for the past [illegible] returned home Friday. Mrs. Schwartz had a rather [illegible].

15 Minute Sale at East End Furniture Co. See big ad in this issue. adv

CORPORATIONS FAIL TO MAKE TAX RETURNS

Columbus, O., Feb. 28—State tax commissioners today gave the attorney general's office a list of 3500 domestic corporations that are on the state delinquent list. Attorney General Hogan has power to collect $10 per day penalty for every day the companies fail to comply with the tax laws. Secretary of State Graves may revoke their charters as a last resort.

TAFT DENIES HE HAS SOLD CUBS

Cincinnati, O., Feb. 28—Chas. P. Taft, owner of the Chicago National league baseball club, today denied that the Cubs have been sold to Truly Warner, the New York hat manufacturer. Taft declared he has never seen nor heard from Warner who is quoted as saying that he purchased the club from Taft for $800,000.

15 Minute Sale at East End Furniture Co. See big ad in this issue. adv

PAYMASTER IS HELD UP AT PARKERSBURG

Parkersburg, W. Va., Feb. 28.—In the heart of the business district of this city Charles Morton, paymaster of the Standard Oil company, carrying $800, was held up by a robber and struck with a piece of iron. Morton fought with the robber until he fainted. Assistance arrived before the robber secured the money.

Farmer Found Hanging

Pepa, O., Feb. 28—John A. Coddington, a farmer was found hanging dead in his corn crib today. He was in good health and prosperous and did not have any family trouble. After tying a rope around his neck he drew up his legs and died of strangulation.

Women's hats are to be decorated with flowers [illegible] spring [illegible]. This should comfort street car patrons who have been [illegible].

Ardent Lover Breaks Door, Trouble Begins

Considerable merriment characterized the hearing in mayor's court Saturday, in the case of James Newman, a telephone lineman, who was arraigned on the charge of disorderly conduct, preferred by W. F. McAfee, Fifteenth street grocer. It developed during the hearing that Newman had been keeping company with McAfee's sister-in-law, to which McAfee strenuously objected.

When Newman called at the McAfee home Friday evening he found the doors barred against him. While he was trying his best to get in the house and the young lady was making like effort to get out to him, the door was broken in some unknown manner. This led to the filing of the affidavit against him. The mayor announced that there was not sufficient evidence to support the disorderly charge, but as Newman admitted that he had been drinking heavily, he was fined $5 by the mayor for being drunk.

Shirley Odle, the East End young man, who has figured often in police court during the past few weeks, was arraigned before the mayor Saturday morning on a charge of entering and robbing the Joe Distel saloon on Eighth street. Attorney Theodore Funk, attorney for Odle, waived the right of a preliminary hearing on behalf of his client, and consented to have him bound over to the grand jury in the sum of $500 bond. Friends put up the necessary amount to secure his release.

Col. Jack Morrow could not be located by the police Friday, and the charge of carrying concealed weapons, preferred by his wife, still hangs over his head. It was understood that he went down into the country Friday evening to cry a sale Saturday. He will be placed under arrest as soon as he is apprehended.

The mayor has assigned the case of George Wise, young man arrested on the charge of stealing a watch from Engineer J. E. Trotter at the Y. M. C. A. early in February, for Monday morning at 9 o'clock. The Columbus police have been asked to locate the young man, whom Wise claims was implicated in the theft.

Elias Moore, the man charged with the theft of several horse[s], sold articles from the residence of Henry Caudill on Kendall avenue, has skipped town, and cannot be located by the police.

The mayor released Paul Anderson, a stranger who was arrested Friday evening by the police for train riding. Anderson told the mayor that he was on the way to join his wife at [illegible], W. Va., having lost his position at Dayton, Ohio.

Albert Maier reported to the police Friday evening that some miscreant had stolen a lap robe out of his automobile, which he had left standing in front of the Ideal cafe on Gallia street Friday afternoon. The robe has not been recovered.

Patrolman Moore found Nannie Bates and Sarah Neal, school children, wandering aimlessly about on Chillicothe street late Friday afternoon and escorted them to their homes on Mill street. The little girls left home for school Friday morning and did not return at noon, causing their parents no little anxiety.

Bob Starks, a colored porter, familiarly known as "Pardzo," of [illegible] street, was acquitted in the mayor's court Saturday morning of the charge of disorderly conduct, preferred by his wife Friday evening. The mayor decided that the charge was not supported by the evidence, which indicated that Starks had been a dutiful husband and a good provider for his family.

Starks was arrested Friday evening at his home after his wife had reported to the police that he had threatened to kill her. He was taken to police station, but later released when his employer furnished bond.

Paul Slade, of [illegible] Eleventh street, has reported the theft of his bicycle from in front of his home. The police are endeavoring to locate the missing wheel.

GOVERNOR IN WASHINGTON

Washington, Feb. 28.—The Ohio political situation is to be discussed [illegible] tomorrow by Governor Cox and members of the Ohio congressional delegation. Cox sent word today that he would stop over here tomorrow enroute to Florida.

Boosting Good Roads To Peerless

The Times Star today says: "Cincinnati merchants will be urged to join the good roads movement in Ohio as the most effective method of combatting the increase of the mail order business in their natural district, by Z. N. Dunlap, district organizer of the Ohio Good Roads Federation and others interested in the organization here.

"A meeting will be held Tuesday afternoon at the Chamber of Commerce, at which Mr. Dunlap will speak.

"The first road to be built from Cincinnati under the plan is one which will connect this city with Toledo.

"The second road to be built from Cincinnati will connect this city with Portsmouth, Ohio."

Organize Council

Organization of the joint council of the locals affiliated with the U. S. W. of A. was effected at the shoe workers' hall, in the Horr building, at the corner of Gallia and Gay streets Friday evening. Three delegates from each of the five locals were present at the meeting, and they will compose the joint council for the ensuing year. The names of the members were not made public.

Another meeting of the council will be held Sunday afternoon, at which meeting arrangements will be made for the selection of a business agent and financial secretary of the council, who will also represent the [illegible] locals. Each local will nominate a candidate, and the one receiving the highest number of votes of the locals will be declared elected. [illegible], a former [illegible] player, [illegible] employed at the [illegible] factory, [illegible] for the place and [illegible] a strong candidate. The election will be held some time next week.

GIVE UP DRINK OR QUIT YOUR JOB

Drastic Measures For Public's Safety Enforced by Railroads.

[illegible] railroad men [illegible] desire to [illegible] their jobs by [taki]ng the Neal Treatment at the [illegible] Neal Institute.

The [illegible] vegetable remedy [illegible] no dangerous [illegible] injections. [illegible] Call yourself [illegible] for booklet. The Neal Institute, [illegible] Maple Avenue, Cincinnati. Telephone Avon [illegible] Neal Institutes at Toledo and Cleveland.

adv.

HAMMER AND PAINT

The Hazelbeck Company will erect several new homes in the city in the spring, it was announced Saturday. This firm recently acquired the holdings of The Frank B. Finney Company, and Will Hazlebeck, of the Royal Savings & Loan Association, is at the head of it.

A new veranda is being added to the home Mr. and Mrs. Jeffords are living in on West Sixth street.

Monday March - 2

THE NEW SUN THEATRE

RETURN ENGAGEMENT OF PORTSMOUTH FAVORITE

LILLIAN MORTIMER

MISS Lillian Mortimer IN THE RURAL COMEDY DRAMA

Betsy Bobbins

IN 3 SCENES

Specialties will be introduced between scenes by The Wesleys

CHARACTERS

Uncle Bob	John Clark
Billy	Thos. H. Sewell
Jim Saunders	E. David Heminger
Dave Blake	Louis Wolford
Bricks	William Korshul
Parson	J. L. Veronee
Lem Spruceby	Lyn Wesley
Mary Wilson	Rae Raimont
Elizabeth Ann Alice Sharp	Clare Maslin
Jesse Taylor	Halcyon Bissonette
[illegible] Boggs	Una Wesley
BETSY BOBBINS	LILLIAN MORTIMER

MATINEE Daily 2:30. Balcony 10c. Lower Floor 15c.

Evenings 7:30 and 9:00. Gallery, 10c; Balcony, 20c; Lower Floor 25c; Box Seats 35c.

Three Days

Make Eating a Joy

When the appetite is [illegible] and the digestion normal you can enjoy your meals without fear of distress, but how different [illegible] when your food causes Heartburn, Bloating, Nausea, Headache, Indigestion and Costiveness. This suggests a trial of

HOSTETTER'S STOMACH BITTERS

. SPRING ANNOUNCEMENT .

EASTER is not far away—the parade is only a question of a short time! The Schwartz dressers will, as usual, lead the parade! And right now is the time to be measured for that new Spring Suit.

We want to individualize you—make you stand out as the best dressed man in Portsmouth. We want to build clothes that fit every line of your body—for that reason we employ the highest class tailors—men who work under our personal supervision—who build the clothes correctly, who put service and satisfaction in every garment.

When you order your suit from Schwartz, the garments are made right here in Portsmouth—they are cut here, fitted here, tried on here and for these reasons we send men out properly dressed—rightly groomed—stamped as individual dressers—the men who care!

We Have A Grand Assortment Of Imported Patterns

And no two patterns are alike! You run no risk of bumping into the other fellows whose clothes are the same as yours. We are sure we have your pattern here.

Snap and character are put into every suit that leaves our establishment—garments that express the height of good taste and garments that are appreciated by gentlemen of refinement.

We are ready to build you a suit according to your own demand—we can give you the ultra fashionable or the most modest. Anyhow, we would lik e to consult with you. You can rest assured that the suit we build will measure right up to the highest standard.

Builders of Correct Clothes for Men

SCHWARTZ

IN THE HEART OF PORTSMOUTH

Year's Trial Does Not Bring Peace; Still Seek Divorce

The case of T. Paul Townsend against Laura N. Townsend, for divorce was heard in common pleas court Saturday morning. This case is one of unusual interest. About one year ago a suit was filed by the plaintiff, who was then a resident of this county. He charged his wife with wilful absence. Mrs. Townsend in her answer and cross petition asked for a divorce on the ground of extreme cruelty and neglect. Judge Blair, then on the bench, made rather a peculiar ruling, at least it was so thought by many at the time. He refused both a divorce, and ordered that the children be placed in the charge of Mrs. Charles Townsend, a relative for one year. Then if the parties were not satisfied the case could be redocketed and reheard. The mother was to have the privilege of seeing the children.

Shortly after this hearing the Townsends moved to Canton, O. Paul Townsend refused to let the mother see the children and suit was brought in the probate court of Stark county under habeas corpus proceedings to gain possession of the children. The probate court of Stark county dismissed the case on the ground of non-jurisdiction, holding that the matter was still in the hands of the common pleas court of Scioto county.

As soon as the year was up under the ruling of Judge Blair, T. Paul Townsend filed a motion in the courts of Scioto county, to have the case redocketed and reheard and that he be given a divorce and custody of the children. Mrs. Townsend came back with her answer and cross petition, and the case was reheard, this time before Judge Thomas. This couple separated in 1907 and have not lived together since, and they have two children.

The attorney for the defendant contended that the case should be dismissed in this court, then let either party bring suit in the county in which they all reside. After hearing the evidence and the argument the court took the matter under advisement.

The plaintiff was represented by Johnson & Johnson of this city and Hubert C. Pontius of Canton, and the defendant by Attorney James A. Rice of Canton, Ohio.

DR. EDWARDS'

DANDELION

TABLETS AND PILLS

Act on the Stomach so that Indigestion, Constipation and Foul Breath are overcome, the sluggish Liver becomes active; the Uric Acid which causes Rheumatism and Kidney trouble is cleared from the system.

There Is No Gripe.

Clear Complexion, Brightened Eyes, Pimples and other facial blemishes gone; shows the poisons are eradicated, the blood purified. With Pure Blood you have no disease.

Purely Vegetable and so secured under the Pure Food and Drug Law. They contain neither Opiate, Mineral or other harmful drug.

For sale at all leading druggists.
THE SCHENCK CHEMICAL CO.,
New York City

Brother Found Dead Along Railroad Track

Capt. J. F. Winters, proprietor of the Golden Eagle Cafe at the corner of Market and Front streets, left early Saturday morning for Huntington W. Va., having been called there by a message stating that his brother, Dr. Jesse W. Winters, had been killed at McKeesport, Pa., some time Thursday night. He and some time Thursday night. Capt. Winters and Bert Smith, the dead man's father-in-law, will proceed to McKeesport, where they will take charge of the body and accompany it back to his old home in Huntington.

Details of the accident have not been obtained, but it is thought that Dr. Winters was struck by a Pittsburg and Lake Erie Railroad train, as his dead body was found alongside the railroad tracks. There is also ground for the theory that he was the victim of foul play, but the most accepted theory is that he was accidentally struck by a train.

Dr. Winters graduated from the Cincinnati Dental College last spring, and since then has been practicing his profession at Huntington, W. Va. Having become dissatisfied with his location at Huntington, he went to McKeesport early in the week to look over the advantages offered by that city, with a view of locating there. He had also considered the advisability of moving to Portsmouth, according to the statement of his brother Friday evening.

Dr. Winters was identified by means of a receipt from a Huntington furniture dealer, which was found in the inside pocket of his coat. The relatives at Huntington were notified at once and they, in turn, notified Capt. Winters of this city, Friday afternoon.

The deceased was a member of the Masonic lodge and the Odd Fellows, and was quite popular in Huntington where he was well known. He is survived by his widow, Mrs. Susan Smith Winters, and five children, his [illegible] mother, Mrs. Margaret Winters, who lives with her daughter, Miss [illegible] Winters, a school teacher of Huntington, [illegible] sister, Mrs. Cora [illegible] of Cincinnati and [illegible] J. F. Winters, of this city. His father [illegible]

[illegible] Minute Sale at East End [illegible] See big ad in this issue. adv

THE MARKETS
NEW YORK KSTOCKS

New York, Feb. 28—The last sale of stocks today was:
Amalgamated Copper, 74½.
American Beet Sugar, 22¾.
American Sugar Refining 107½.
Baltimore & Ohio, 92.
Chesapeake & Ohio, 63½.
Illinois Central, 110.
Louisville & Nashville, 137½.
New York Central, 91⅝.
Norfolk & Western, 102½.
Pennsylvania, 111½.
United States Steel, 66⅛.
United States Steel, Preferred, 110.
Western Union, 61.

GRAIN MARKET
OPENING

Chicago, Ill., Feb. 28.—Wheat: May, 91⅝ to 91½; July, 89¼ and ⅜ to 89¼.
Corn: May, 67¼ to 67⅛; July, 66¾; Sept., 66⅛.
Oats: May, 40⅛.

CLOSE

Wheat: May, 91⅛; July, 88⅞.
Corn: May, 67⅜; July, 66⅞; Sept., 66⅛.
Oats: May, 40⅛; July, 40⅜.

LIVE STOCK MARKETS

Chicago, Feb. 28. Hogs: receipts, 16,000; market, slow; light yorkers, $8.45 to $8.67½; heavy yorkers, $8.30 to $8.65; pigs, $7.60 to $8.60.

Cattle: receipts, 200, market, steady, beeves, $7.15 to $9.75; Texas steers, $7.00 to $8.10; stockers and feeders, $5.40 to $8.00; cows and heifers, $3.65 to $8.50; calves, $7.00 to $10.75.

Sheep and lambs: receipts, 2,000 market steady; sheep, natives, $4.85 to $6.45; lambs, natives, $6.85 to $8.00.

Pittsburgh, Feb. 28. Hogs: receipts, 2500; heavy yorkers, $9.15; light yorkers, $9.00; pigs, $9.00.

Sheep and lambs: receipts, 1,000; top sheep, $6.50; top lambs, $8.50.

Calves, receipts, 100; top, $12.50.

Miss Mary Minogo, who has been ill for four weeks at her home on Bond street, is convalescing.

15 Minute Sale at East End Furniture Co. See big ad in this issue. adv

IN STYLE

[illegible]

Search For Body Of Man Who Met A Mysterious Death

West Virginia communities in the vicinity of Thacker are aroused over the fate of Jacob Puckett, and search for his body is being made in Tug river.

On Thursday night Puckett and a companion Eli Hurley, were crossing Tug river in a flat. It was very dark, and shortly after the men left the bank four gun shots were heard. Since then no one has seen anything of Puckett.

Hurley says that it was so dark that when they got across the river they could not see the bank well enough to make a safe landing and that he shot off a gun four times as to see the bank by the flashes. He says that Puckett fell out of the boat and was drowned, he supposes, as he never saw him again.

C. Clark, high class piano tuning, action regulating and voicing. Residence 1238 Ninth St. Phone Y 843, or leave your orders at Seiler's Piano Store, 822 Gallia St. adv 28-6

WHY NOT TRY POPHAM'S ASTHMA REMEDY

Gives Prompt and Positive Relief in Every Case. Sold by Druggists. Price $1.00. Trial Package by Mail 10c.

WILLIAMS MFG. CO., Props. Cleveland, O.

SCOTTY IS 58, AND CHESTY

William Scott, who presides over the destinies of one of the elevators in the First National Bank building, will be 58 years old Sunday. He says he never felt any better than just now and never had less. Mr. Scott says he sees where they refuse to let Bob Fitzsimmons fight in New York. "Well, if they will just match me with Fitz, old boy, I will take all the fight out of him," said Scotty, Saturday as he half-Nelsoned the wheel that turns on the juice in the elevator. "I'll fight Fitz any time, the way I feel lately."

ATTENTION!

Does your watch need repairing?
Is the set lost out of your ring?
Does your bracelet catch good?
Is all your jewelry in good order?
If anything needs repairing see me.
All work guaranteed, first class material used, best of service and at right prices.

Roy H. Wendelken, Jeweler

905 GALLIA STREET PHONE B 363

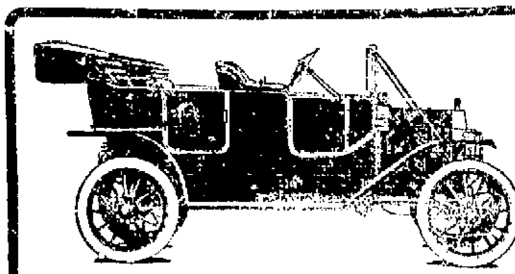

FORD
The Universal Car

Think of the Company [illegible] why Fords and [illegible] the car. Better buy a Ford.

Five hundred dollars is the price of the Ford [illegible] touring car [illegible] Detroit, complete with equipment. [illegible]

W. J. Friel
734-736 FIFTH ST.

SAVED FROM DROWNING

While skating in the big lake east of Millbrook park Friday afternoon, William Howell aged 13, and Thomas Spencer, aged 15, broke through the thin ice and would have drowned in eight feet of water had not companions rushed to their assistance. Both boys were fished out with considerable difficulty.

Seymour Payne, porter in Hall Bros. store, ran a two inch splinter in one of his fingers Friday, the wound being of a dangerous and painful nature.

EYE SPOTS

floating specks, blurred vision, pains in the eyeball, heaviness of the lids, redness, yellow tinge to white of eyes, all originate in liver or stomach disorder.

SCHENCK'S MANDRAKE PILLS

afford almost instant relief and fortify the system against recurrence of these distressing ailments. [illegible]

Dr. J. H. Schenck & Son, Philadelphia

Studebaker Four

Electrically Lighted Electrically Started

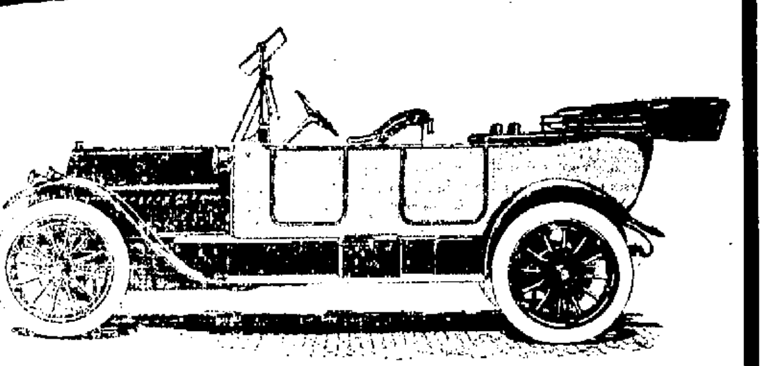

$1050

FOUR Touring Car $1050
FOUR LANDAU Roadster [illegible]
FOUR Landau Roadster $1200
SIX Touring Car $1575
SIX Landau Roadster $1800
SIX Sedan $2250
"25" Roadster ....$ 875
"25" Touring Car ....$ 885
"35" Touring Car $1290
"35" Coupe $1850
Six Passenger SIX $1550

All That a "Four" Should Be

Before you as pay much, or more, for a five-passenger "Four" find one which gives as much, or gives more. Start out with that thought; hold fast to it; and we will have no fear of the outcome.

W. J. FRIEL Local Representative

734-736 Gallia Street

Buy It BECAUSE IT'S A STUDEBAKER

ARE YOU GOING TO BUILD THIS SPRING?

IF SO, CONSULT THE FOLLOWING FIRMS

Heard of Spelling Class Teacher, Who Can Spell

CEMENT

Johnny - That's Easy

H-O-R-R

904 Gallia St. Both Phones

U R INVITED

To Visit Our Beautiful Display Parlors.

FORTY Panels of BRICK as they appear in the finished wall.

BRICK

All shades and textures of BRICK with the actual mortar joints.

200 -- DISTINCT KINDS -- 200

THE KENTUCKY FIRE BRICK COMPANY

2ND. FLOOR, MASONIC BLDG. "BUILDING MATERIAL DEPARTMENT" PORTSMOUTH, OHIO.

Wood Mantels

Tile Mantels

Tile Bath Room

All Kinds of Tile Work

Portsmouth Mantel and Tile Co.

903 Sixth Street

New Spring Line of Wall Paper and Room Mouldings

Brandau Book and Stationery Co.

304 CHILLICOTHE STREET

A Dutch Colonial House by John Henry Newson

"Homes of Character" No. 250

"Homes of Character" No. 142 which was illustrated and described in these columns has brought many requests for a similar but smaller house from Times readers who felt that the house was too large and expensive for their needs. Mr. Newson has developed several modifications of No. 142, one of which, 250, is illustrated today.

In No. 250 the essential features of the original plan are retained, while the exterior is carried out along Dutch colonial lines. The room sizes are somewhat reduced, and a number of minor changes made in the plan. By these changes the cost is reduced to about $6300. The exterior is covered with wide shingles, painted white, the roof shingles are stained green. The entire interior would be most appropriate in white enamel, though various hardwoods in natural finish could be used.

No. 250 is 46x38 feet. Cost $5000 to $6300.

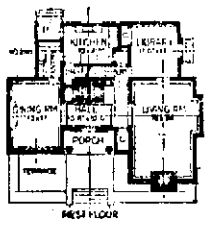

Don't overlook the fact that as a Times reader it is your privilege to consult Mr. Newson concerning any "Home of Character" without charge. Just address your letter, giving the number of the house, to

John Henry Newson,
"Homes of Character Dept.,"
The Times

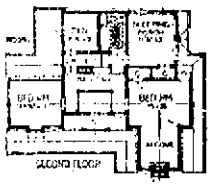

Builders' Supplies

If you are thinking of building a new house, better consult us and secure estimates on your supplies. We handle nothing but standard made goods—they must be up to the standard before we sell them.

Estimates cheerfully given and satisfaction guaranteed.

The Hibbs Hardware Co.

Sixth Street Opposite Postoffice

When the Fire Whistle Blows How Do You Feel?

If you are away from the home or property that you own you know that you stop and count the blows, or make anxious inquiries as to the location, always with a little dread that your property may be the scene of the fire. After that your feelings, aside from anxiety over the fate of those who may be inside the building, will depend largely on whether you are insured or not. You know that in buildings in Portsmouth the chances are a thousand to one that no loss of life will occur, and that leaves you to worry over property loss, solely.

If you are insured you can face the future with a stout heart.

If you are not, and the fire has wiped out all your property, or even a part of it, you must begin the struggle all over again. Which way do you want to feel when your hour of trial comes?

We represent the best companies in the world. A telephone call to us, or a postal card, showing you are interested, may have a wonderful influence on your future. The cost is so small in proportion to the insurance you can not afford not to be insured.

A. H. RICHARDSON

ROOM 402 MASONIC TEMPLE PORTSMOUTH, O.

Probably the most handsome location in Portsmouth for this house would be

SUNNYSIDE ADDITION

More than one hundred beautiful lots still for sale. Twelve lots recently sold and twenty-seven lots previously sold to home builders.

Do not fail to look over the remaining lots as soon as the weather settles, as undoubtedly many of them will be sold in the early Spring, and you may lose the lot or lots you want. With the C. & O. coming into Portsmouth and everything else growing, it is hardly probable that these lots can be secured at the same price many months later."

MERLE O. DUDUIT

300 MASONIC TEMPLE

Phone A 101. Residence Phone A 1183

Color Suggestions For Painting Plan No. 250

May be had by addressing or calling on

Ed Brehmer

PAINTING, PAPER HANGING AND DECORATING
THIRD AND WASHINGTON

We Carry the Most Complete Assortment of Lumber

Sash, Doors, Interior Trim, Shingles and Roofing!

IN PORTSMOUTH AND THIS MEANS

We can give you what you want as you want it, at right prices. Our splendid facilities insure the best of service—many satisfied customers already know this. If you don't try us.

The H. Leet Lumber Co.

J. F. Strayer

FIRE, LIFE AND ACCIDENT

INSURANCE

REAL ESTATE AGENT

Rooms 217-218 Masonic Temple

. SPRING ANNOUNCEMENT .

EASTER is not far away—the parade is only a question of a short time! The Schwartz dressers will, as usual, lead the parade! And right now is the time to be measured for that new Spring Suit. We want to individualize you—make you stand out as the best dressed man in Portsmouth. We want to build clothes that fit every line of your body—for that reason we employ the highest class tailors—men who work under our personal supervision—who build the clothes correctly, who put service and satisfaction in every garment.

When you order your suit from Schwartz, the garments are made right here in Portsmouth—they are cut here, fitted here, tried on here and for these reasons we send men out properly dressed—rightly groomed—stamped as individual dressers—the men who care!

We Have A Grand Assortment Of Imported Patterns

And no two patterns are alike! You run no risk of bumping into the other fellows whose clothes are the same as yours. We are sure we have your pattern here.

Snap and character are put into every suit that leaves our establishment—garments that express the height of good taste and garments that are appreciated by gentlemen of refinement.

We are ready to build you a suit according to your own demand—we can give you the ultra fashionable or the most modest. Anyhow, we would lik e to consult with you. You can rest assured that the suit we build will measure right up to the highest standard.

Builders of Correct Clothes for Men

SCHWARTZ

IN THE HEART OF PORTSMOUTH

Year's Trial Does Not Bring Peace; Still Seek Divorce

The case of T. Paul Townsend against Laura N. Townsend, for divorce was heard in common pleas court Saturday morning. This case is one of unusual interest. About one year ago a suit was filed by the plaintiff, who was then a resident of this county. He charged his wife with wilful absence. Mrs. Townsend in her answer and cross petition asked for a divorce on the ground of extreme cruelty and neglect. Judge Blair, then on the bench, made rather a peculiar ruling, at least it was so thought by many at the time. He refused both a divorce, and ordered that the children be placed in the charge of Mrs. Charles Townsend, a relative for one year. Then if the parties were not satisfied the case could be redocketed and reheard. The mother was to have the privilege of seeing the children.

Shortly after this hearing the Townsends moved to Canton, O. Paul Townsend refused to let the mother see the children and suit was brought in the probate court of Stark county under habeas corpus proceedings to gain possession of the children. The probate court of Stark county dismissed the case on the ground of non-jurisdiction, holding that the matter was still in the hands of the common pleas court of Scioto county.

As soon as the year was up under the ruling of Judge Blair, T. Paul Townsend filed a motion in the courts of Scioto county, to have the case redocketed and reheard and that he be given a divorce and custody of the children. Mrs. Townsend came back with her answer and cross petition, and the case was reheard, this time before Judge Thomas. This couple separated in 1907 and have not lived together since, and they have two children.

The attorney for the defendant contended that the case should be dismissed in this court, then let either party bring suit in the county in which they all reside. After hearing the evidence and the argument the court took the matter under advisement.

The plaintiff was represented by Johnson & Johnson of this city and Hubert C. Pontius of Canton, and the defendant by Attorney James A. Rice of Canton, Ohio.

DR. EDWARDS'

DANDELION

TABLETS AND PILLS

Act on the Stomach so that Indigestion, Constipation and Foul Breath are overcome; the Sluggish Liver becomes active; the Uric Acid which causes Rheumatism and Kidney trouble is cleared from the system.

There Is No Gripe

Clear Complexion, Brightened Eyes, Blotches and other facial blemishes gone; shows the poisons are eliminated, the blood purified. With Pure Blood you have no disease.

Purely Vegetable; guaranteed under the Pure Food and Drug Law. They contain neither Opiate, Mineral or other harmful drug.

For sale at all leading druggists. THE SCHENCK CHEMICAL CO., New York City.

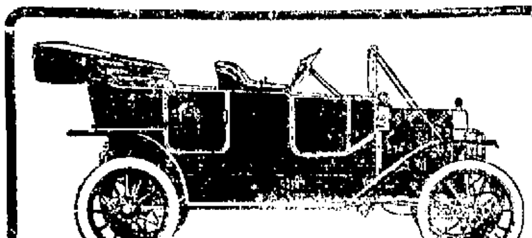

FORD

The Universal Car

Think of the Company [illegible] why Fords and [illegible] assurance [illegible] largest in volume [illegible] the car. [illegible] a Ford. Five hundred dollars [illegible] touring car is five [illegible] troit, complete with [illegible] from [illegible]

W. J. Friel

734-736 FIFTH ST.

Brother Found Dead Along Railroad Track

Capt. J. E. Winters, proprietor of the Golden Eagle Cafe at the corner of Market and Front streets, left early Saturday morning for Huntington, W. Va., having been called there by a message stating that his brother, Dr. Jesse W. Winters, had been killed at McKeesport, Pa., some time Thursday night. He and some time Thursday night. Capt. Winters and Bert Smith, the dead man's father-in-law, will proceed to McKeesport, where they will take charge of the body and accompany it back to his old home in Huntington.

Details of the accident have not been obtained, but it is thought that Dr. Winters was struck by a Pittsburg and Lake Erie Railroad train, as his dead body was found alongside the railroad tracks. There is also ground for the theory that he was the victim of foul play, but the most accepted theory is that he was accidentally struck by a train.

Dr. Winters graduated from the Cincinnati Dental College last spring, and since then has been practicing his profession at Huntington, W. V. Having become dissatisfied with his location at Huntington, he went to McKeesport early in the week to look over the advantages of [illegible] that city, with a view of locating there. He had also considered the advisability of moving to Portsmouth, according to the statement of his brother Friday evening.

Dr. Winters was identified by means of a receipt from a Huntington furniture dealer, which was found in the inside pocket of his coat. His relatives at Huntington [illegible] notified Capt. Winters of this city Friday afternoon.

The deceased was a member of the Masonic lodge and the Odd Fellows, and was quite popular in Huntington, where he was well known. He is survived by his widow, Mrs. Sarah Smith Winters, and five children, his aged mother, Mrs. Margaret Winters, who lives with her daughter, Miss [illegible] Winters, a school teacher of Huntington, another sister, Mrs. [illegible] of Cincinnati and a brother, Capt. J. E. Winters, of this city. His father [illegible]

15 Minute Sale at East End [illegible] Co. See big ad in this issue. adv

SAVED FROM DROWNING

While skating in the big lake east of Millbrook park Friday afternoon, William Howell, aged 13, and Thomas Spencer, aged 15, broke through the thin ice and would have drowned in eight feet of water had not companions rushed to their assistance. Both boys were fished out with considerable difficulty.

[illegible] East End [illegible] adv

Seymour Povey, porter in Hall Bros.' store, ran a two inch splinter in one of his fingers Friday, the wound being of a dangerous and painful nature.

THE MARKETS

NEW YORK KSTOCKS

New York, Feb. 28—The last sale of stocks today was:

Amalgamated Copper, 74½.
American Beet Sugar, 22¾.
American Sugar Refining 107½.
Baltimore & Ohio, 92.
Chesapeake & Ohio, 63½.
Illinois Central, 110.
Louisville & Nashville, 137½.
New York Central, 90⅞.
Norfolk & Western, 102½.
Pennsylvania, 111½.
United States Steel, 66¼.
United States Steel, Preferred, 110.
Western Union, 61

GRAIN MARKET

OPENING

Chicago, Ill., Feb. 28. Wheat: May, 91⅝ to 91½; July, 89¼ and ⅜ to 89½.
Corn: May, 67½ to 67⅛; July 66¾; Sept., 66⅛.
Oats: May, 40⅝.

CLOSE

Wheat, May, 91¾; July, 88⅞.
Corn: May, 67⅜; July, 66⅞; Sept., 66¼.
Oats: May, 40⅝; July, 40⅜.

LIVE STOCK MARKETS

Chicago, Feb. 28. Hogs: receipts, 16,000; market, slow; light yorkers, $8.45 to $8.67½; heavy yorkers, $8.50 to $8.65; pigs, $7.60 to $8.60.

Cattle: receipts, 200, market, steady; beeves, $7.15 to $9.75; Texas steers, $7.00 to $8.10; stockers and feeders, $5.50 to $8.00; cows and heifers, $3.65 to $8.50; calves, $7.00 to $10.75.

Sheep and lambs; receipts, 2,000, market, steady; sheep, natives, $4.85 to $6.45; lambs, natives, $6.85 to $8.00.

Pittsburgh, Feb. 28. Hogs: receipts, 2500, heavy yorkers, $9.15; light yorkers, $9.00; pigs, $9.00.

Sheep and lambs; receipts, 1,000; top sheep, $6.50, top lambs, $8.75.

Calves, receipts, 100; top, $12.50.

Miss Mary Minego, who has been ill for some weeks at her home on Bond street, is convalescing.

15 Minute Sale at East End Furniture Co. See big ad in this issue. adv

IN STYLE

[illegible]

EYE SPOTS

floating specks, blurred vision, pains in the eyeball, heaviness of the lids, soreness, yellow tinge to white of eyes, all originate in liver or stomach disorder.

SCHENCK'S MANDRAKE PILLS

afford almost instant relief and fortify the system against recurrence of these distressing ailments. They tone the liver, purify the stomach, regulate the bowels, cool the blood. Wholly vegetable, plain or sugar coated. [illegible] 25 cents a box. [illegible] free sample. Dr. J. H. Schenck & Son, Philadelphia

Search For Body Of Man Who Met A Mysterious Death

West Virginia communities in the vicinity of Thacker are aroused over the fate of Jacob Puckett, and search for his body is being made in Tug river.

On Thursday night Puckett and a companion Eli Harley, were crossing Tug river in a oat. It was very dark, and shortly after the men left the bank four gun shots were heard. Since then no one has seen anything of Puckett.

Harley says that it was so dark that when they got across the river they could not see the bank well enough to make a safe landing and that he shot off a gun four times as to see the bank by the flashes. He says that Puckett fell out of the boat and was drowned, he supposes, as he never saw him again.

C. Clark, high class piano tuning, action regulating and voicing. Residence 1238 Ninth St. Phone Y 833, or leave your orders at Seiler's Piano Store, 822 Gallia St. adv 28-6

WHY NOT TRY POPHAM'S ASTHMA REMEDY

Gives Prompt and Positive Relief in Every Case. Sold by Druggists. Price $1.00. Trial Package by Mail 10c.

WILLIAMS MFG. CO., Props. Cleveland, O.

SCOTTY IS 58, AND CHESTY

William Scott, who presides over the destinies of one of the elevators in the First National Bank building, will be 58 years old Sunday. He says he never felt any better than just now and never had less. Mr. Scott says he sees where they refuse to let Bob Fitzsimmons fight in New York. "Well, if they will just match me with Fitz, old boy, I will take all the fight out of him," said Scotty, Saturday as he half-Nelsoned the wheel that turns on the juice in the elevator. "I'll fight Fitz any time, the way I feel lately."

ATTENTION!

Does your watch need repairing?
Is the set lost out of your ring?
Does your bracelet catch good?
Is all your jewelry in good order?
If anything needs repairing see me.

All work guaranteed, first class material used, best of service and at right prices

Roy H. Wendelken, Jeweler

905 GALLIA STREET PHONE B 363

Studebaker Four

Electrically Lighted Electrically Started

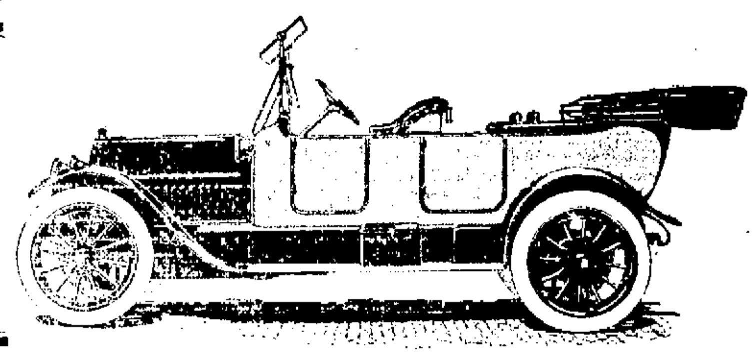

$1050

FOUR Touring Car $1050	SIX Sedan $2250
FOUR LANDAU Roadsteraor	"25" Roadster ....$ 875
FOUR Landau Roadster $1200	"25" Touring Car ......$ 885
SIX Touring Car $1575	"35" Touring Car $1290
SIX Landau Roadster ...$1800	"35" Coupe $1850
	Six-Passenger SIX $1550

All That a "Four" Should Be

Before you as pay much, or more, for a five-passenger "Four" find one which gives as much, or gives more. Start out with that thought; hold fast to it; and we will have no fear of the outcome.

W. J. FRIEL Local Representative

734-736 Gallia Street

Buy It BECAUSE IT'S A STUDEBAKER

ARE YOU GOING TO BUILD THIS SPRING?

IF SO, CONSULT THE FOLLOWING FIRMS

Heard of Spelling Class Teacher, Who Can Spell

CEMENT

Johnny - That's Easy

H-O-R-R

904 Gallia St. Both Phones

U R INVITED

To Visit Our Beautiful Display Parlors.

FORTY Panels of BRICK as they appear in the finished wall.

BRICK

All shades and textures of BRICK with the actual mortar joints.

200 -- DISTINCT KINDS -- 200

THE KENTUCKY FIRE BRICK COMPANY

2ND. FLOOR, MASONIC BLDG. "BUILDING MATERIAL DEPARTMENT" PORTSMOUTH, OHIO.

Wood Mantels

Tile Mantels

Tile Bath Room

All Kinds of Tile Work

Portsmouth Mantel and Tile Co.

903 Sixth Street

New Spring Line of Wall Paper and Room Mouldings

Brandau Book and Stationery Co.

304 CHILLICOTHE STREET

A Dutch Colonial House by John Henry Newson

"Homes of Character" No. 250

"Homes of Character" No. 142 which was illustrated and described in these columns has brought many requests for a similar but smaller house from Times readers who felt that the house was too large and expensive for their needs. Mr. Newson has developed several modifications of No. 142, one of which, 250, is illustrated today.

In No. 250 the essential features of the original plan are retained, while the exterior is carried out along Dutch colonial lines. The room sizes are somewhat reduced, and a number of minor changes made in the plan. By these changes the cost is reduced to about $6300. The exterior is covered with wide shingles, painted white, the roof shingles are stained green. The entire interior would be most appropriate in white enamel, though various hardwoods in natural finish could be used.

No. 250 is 46x38 feet. Cost $5000 to $6000.

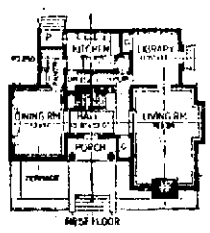

Don't overlook the fact that as a Times reader it is your privilege to consult Mr. Newson concerning any "Home of Character" without charge. Just address your letter, giving the number of the house, to

John Henry Newson,
"Homes of Character Dept.,"
The Times

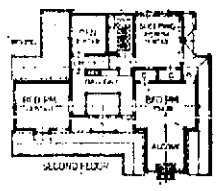

Builders' Supplies

If you are thinking of building a new house, better consult us and secure estimates on your supplies. We handle nothing but standard made goods—they must be up to the standard before we sell them.

Estimates cheerfully given and satisfaction guaranteed.

The Hibbs Hardware Co.

Sixth Street Opposite Postoffice

When the Fire Whistle Blows How Do You Feel?

If you are away from the house or property that you own you know that you stop and count the blows, or make anxious inquiries as to the location, always with a little dread that your property may be the scene of the fire. After that your feelings, aside from anxiety over the fate of those who may be inside the building, will depend largely on whether you are insured or not. You know that in buildings in Portsmouth the chances are a thousand to one that no loss of life will occur and that leaves you to worry over property loss, solely.

If you are insured you can face the future with a stout heart.

If you are not, and the fire has wiped out all your property, or even a part of it, you must begin the struggle all over again. Which way do you want to feel when your hour of trial comes?

We represent the best companies in the world. A telephone call to us, or a postal card, showing you are interested, may have a wonderful influence on your future. The cost is so small in proportion to the insurance you can not afford not to be insured.

A. H. RICHARDSON

ROOM 402 MASONIC TEMPLE PORTSMOUTH, O.

Probably the most handsome location in Portsmouth for this house would be

SUNNYSIDE ADDITION

More than one hundred beautiful lots still for sale. Twelve lots recently sold and twenty-seven lots previously sold to home builders.

Do not fail to look over the remaining lots as soon as the weather settles, as undoubtedly many of them will be sold in the early Spring, and you may lose the lot or lots you want. With the C. & O. running into Portsmouth and everything else growing, it is hardly probable that these lots can be secured at the same price many months later."

MERLE O. DUDUIT

300 MASONIC TEMPLE

Phone A 101. Residence Phone A 1183

Color Suggestions For Painting Plan No. 250

May be had by addressing or calling on

Ed Brehmer

PAINTING, PAPER HANGING AND DECORATING
THIRD AND WASHINGTON

We Carry the Most Complete Assortment of Lumber

Sash, Doors, Interior Trim, Shingles and Roofing!

IN PORTSMOUTH AND THIS MEANS

We can give you what you want as you want it, at right prices. Our splendid facilities insure the best of service—many satisfied customers already know this. If you don't try us.

The H. Leet Lumber Co.

J. F. Strayer

FIRE, LIFE AND ACCIDENT

INSURANCE

REAL ESTATE AGENT

Rooms 217-218 Masonic Temple

ODDS AND ENDS

THE MAN WHO KNOWS

TODAY'S VERSE

At evening when I go to bed
I see the stars shine overhead;
They are the little daisies white
That dot the meadow of the night.

And often while I'm dreaming so,
Across the sky the moon will go;
It is a lady, sweet and fair,
Who comes to gather daisies there.

For when at morning I arise,
There's not a star left in the skies;
She's picked them all and dropped them down
Into the meadows of the town.
—Frank Dempster Sherman.

QUESTION.

John, it was very sweet of you to hold my hand all through the moving picture show. You haven't done that for several years.

"But I didn't hold your hand."

"Well who did?"

EVIDENCE.

Magistrate—The evidence shows that you threw a kettle at your husband, Madam.

Wife—It shows more than that, yer honor. It shows that I hit him.

WELL TURNED LEGS

What an idea to have your wooden leg made from the leg of a table.

"You needn't laugh. I have always prided myself on my well turned legs."

HE GOT THE SOAP

An Irishman pointed to a stack of green soap the other day and said, "I'll take a lump o'thot."

"Very well," said the clerk. "Will you have it scented or unscented?"

"O'ill take it with me, said Pat."

ONLY TWO KINDS

There are only two kinds of women in the world that are hard to understand—the married ones and the single ones.

THE BELLS

Jingle, jingle, little bells,
You sure must have a notion
That your jingle only sounds
The poetry of motion.

THE REPORTER

They carry pencils in their vests,
And travel all around.
Their pad of paper's handy and
They cover lots of ground.
They get the news, no matter if't
Be sorrow or a joke.
But one thing queer about them all,
It seems they're always broke.

To make it tender, an elephant's foot must be boiled for 36 hours. Our idea of nothing to order in a railroad junction restaurant is a boiled elephant's foot.

COIFFURES

The evening coiffure, we gather from the fashion pages, is getting highter and higher, and in Paris powdered wigs mark the prevailing style. If it comes to the worst, we'll have to make the fair ones remove their wigs at the theater.

SENSITIVE FLAT IRONS

A neighbor who called early Tuesday morning thought to engage little Laura in conversation.

"It was very cold last night, wasn't it?" she ventured.

"Yes, indeed," replied Laura. "I never heard of it being so cold before."

"Was it as cold as all that over here?"

"Oh, my, yes," said Laura; "it was so cold mamma had to put the flat irons in bed with us to keep them warm.

HOW QUEER LOVERS ARE

"You are my all," the lover vowed
And then sat his to laughs—
The girl who was his "all" he begged
To be his "better half."

UP AGAINST IT

For girls this year can go away,
Or quit the torrid towns,
For if they [illegible]
They cannot wear their gowns.

THIS REALLY HAPPENED

Out in the wintry, crisp and chill,
Out in the still of [illegible] air,
Out where the Snow King had wrought his will
And covered with snowflakes the landscape bare,
We stepped this morning, and stepping through
Thin ice, went in clear over our shoes.

Sing a song of sixpence,
Stomach full of rye,
We'll sing another solo
When the state goes dry.
—Bluefield Telegraph.

EVENING TIMES SPORTS

Reporting Day Is Set For March 25

On Wednesday, March 25th, the baseball lid of the 1914 season will be pried off at Millbrook park, when 29 husky recruits, drawn from all parts of the country, will report here for spring practice. All of them are under contract to the Portsmouth baseball club, and while President Gableman is not expecting every one of them to make good, still he will be disappointed if at least a half dozen good ball players are not developed out of the bunch.

Notices to report on March 25th were mailed to the young athletes Friday, and they will be begin arriving along about March 25th. Manager Peter Childs will be on hand to coach the youngsters and instruct them in the rudimentary principles of inside baseball. As fast as his discerning eye can detect impossibilities among the candidates they will be turned loose, so that more attention can be given to those who show real promise.

Some of the youngsters come to Portsmouth highly recommended by competent judges of ball players, and it is these players from whom the most is expected. Others are coming on their own recommendations, confident in their ability to make good the first year they are in organized baseball. No doubt for many of them, their youthful dreams will be rudely shattered, and they will return to their homes sadder but wiser young men.

The regulars on the team will not be ordered to report until April 15th, almost a month after the "rookies" make their first appearance. Some of them are likely to run into formidable opposition for their positions, unless the entire bunch of recruits turn out to be bloomers. However, it is not likely that any of the former stars of the club will be crowded out, although nothing is certain in baseball.

President Gableman will try to arrange for a number of exhibition games during the training season, to add zest to the training camp. He has already closed four games with Doc Reisling's Canadian league club, and sevearl others will be booked. It is quite likely that games will be arranged with National and American league clubs, and also with clubs in the American association. Games will be scedulied for every Saturday and Sunday during the training season.

Every effort will be made to give the Portsmouth fans the same high-class ball team as in former years, and a glance over the present lineup gives assurance that this city will have a ball club that will be in the hunt from the tap of the gong. Several changes have been made in the lineup, but on paper the changes look like they will strengthen the team over last year. The full list of the recruits ordered here by March 25th are as follows:

Catchers—E. Young, of Amanda, O.; William Dillhoffer, Cleveland; J. Leading, Massillon, O.; M. Hill, Belmond, Iowa; G. Gohr, Cleveland.

Pitchers—Sam Jones, Woodfield, O.; C. Free, Xenia, O.; D. Rankins, Coalton, O.; L. Lewis, Tannery, Ky.; Ray Jones, West Union, O.; N. Glaser, Cleveland; T. Taylor, Becknell, Ind.; W. Gibbons, Cleveland; H. Markwood, Cumberland, Md.; H. Young, Amanda, O.; J. Stafford, Meyersdale, Pa.; P. McKee, Columbus, O.; J. Timmer, Cleveland, O.; J. Glass, Hoveland, O.

Infielders—E. Slack, Minerva, O.; S. Stout, Stoutsville, O.; M. Lindley, Martinsville, Ind.

Outfielders—S. A. Forrest, Delta, O.; G. Pearl, Toledo, O.; D. Snook, Utica, O.; E. Watts, Bowling Green, Ky.; E. Thompson, Defiance, O.; A. Pelo, Youngstown, O.; J. Cronin, Columbus, Ohio.

WILL PASS UP TOLEDO

Dayton, Feb. 28.—It was decided at the meeting of the Central league owners here today that the league circuit will not be changed. It had been anticipated that Toledo might be taken into the circuit, but the owners concluded it would be unwise to take a chance on Toledo supporting the Central league after it had lost representation in the American association.

President Louis Heilbroner declared that all the magnates are satisfied with present conditions, and there appeared to be a decided sentiment against the admission of Toledo.

Are After Sam

Columbia, S. C., Feb. 28. John Montgomery Ward, business manager of the Brooklyn Federal league club, today announced that his club would make a strong effort to get for manager Outfielder Sam Crawford of the Detroit Tigers. Crawford is in England with the tourist players.

PRETTY SOFT FOR FALKY

Realizing that Cy Falkenberg is one of their most valuable captures from the ranks of organized baseball and that if the lanky one should return to the Naps their cause would materially suffer, the Federal league placed $3000 to Falkenberg's credit in a bank late Wednesday afternoon.

This makes a total of $8000 that the fadeaway artist has received from the Feds, having received $5000 when he signed.

A FABLE

Once there was a stocky ball ball player who frankly admitted that he and a brother at home, but that he was [illegible] a better player than he was. The poor boob was found one night leaning against a pretty pear. He was sent to [illegible] to notify the citizens that the smoke had cleared. [illegible]

Moral: The guy who spends [illegible] always has a garden to keep up.

CHANCE JOINS SQUAD

[illegible]

Maysville Team Swept Off Feet

With that old "come-back" spirit on tap Portsmouth High school basketball five won their fourth game of the season when they defeated the Maysville High school five at the local gym Friday evening before a crowd of over 100 students, by a score of 23 to 18. Although the locals emerged from the battle with [illegible] as large as that of their opponents, the game was hotly contested from start to finish and was not an easy victory for the Red and Blue boys, as the score would indicate. The locals showed in their playing far better team work than they have at other games already played this season. For the past week Coach Cornetet has drilled the boys on team work and they now show that the practice came just at a time when it was most needed, as the Maysville boys have one of the best teams that has appeared at the local gym this season.

The defeat of the visitors can be laid for himself and each tried to see how of the Maysville five played the game for himself and each tried to see how many baskets he could throw. This kind of playing never was basketball games. The visitors took their defeat rather hard, as it was the first time this season they were forced to lower their colors. Before the defeat last night they had won eight straight games.

At the end of the first half the score was 12 to 11 in favor of the locals and it looked as if the visitors would carry away the bacon as they were playing the best game during this half. It was during the last half that Portsmouth made most of her points and put the game away on ice. Brandle, who filled the position at left forward for the third time, was the star of the game. On all sides one could hear the remark, "Look at that boy Brandle." Pete had five baskets to his credit at the end of the struggle. Thurman, the locals' giant center, had seven baskets to his name when the game was called. Perkinson, who played right guard, filled his position splendidly.

The two teams presented the same lineup that they did three weeks ago when they first met. They lined up as follows:

P. H. S.		M. H. S.
Swisshelm	R. F.	Hunt
Brandle	L. F.	Stevens, Marsh
Thurman	C.	McNamara, Stevens
Perkinson	R. G.	Zeigler
J. Jones	L. G.	Matthews

Field goals—Thurman 7, Brandle 5, Perkinson 2, Swisshelm 1, Hunt 2, Matthews 2, Marsh 2, McNamara 1, Stevens 1. Foul goals—Swisshelm 3, Stevens 2. Referee, "Chuck" McDaniels; umpire, Kitch; timekeeper, E. Scott; scorekeepers, Hopkins and Perts.

Wagner Is Wonder

This Honus Wagner of Pittsburgh, Pa., of whom most of us have heard quite a good deal, celebrated his 40th birthday Thursday. In any other walk of life little heed would be paid to a man just because he reached the two score mark, but you can count the baseball stars who have been up in the big show at that age. For years this big fellow rated as the greatest ball player in the game, with the possible exception of Larry Lajoie, and today there are few who can give him any pointers at covering short or lining out the base hits. It looks now as if he will have another great season with the Pirates. All of them tell you he is going back, but they forget how far he will have to go before he gets too slow for the fastest of company.

THE NEW YORK FANS NOT AFRAID MATTY WILL JOIN THE FEDERALS

Many will doubt the chances of the [illegible] son as manager of the Brooklyn [illegible]. Though there is no reason to disbelieve the story that he has been asked to [illegible] his own terms, it must be remembered that "Matty" [illegible] greatest asset the New York club [illegible] never allowed a ball player [illegible] this capacity of the wonderful veteran. [illegible] the Feds might make the big pitcher, the chances are the New York club would go even higher in an effort to retain its brilliant [illegible]. Right now "Matty" [illegible] probably draws as much if not more money than any player in the [illegible] it's a good bet he will be pulling down even more next season. Whether he hops or sticks the Federal [illegible] sure to prove a big thing for Mathewson.

RICKEY IS ORIGINAL

[illegible]

Aint It So

[illegible]

WELL YOU RECKON THIS CAN BE TRUE?

[illegible]

At Old Home Place

[illegible]

SPRINGFIELD NOT WANTED

You can never tell where the lightning [illegible] strike next in these days of baseball. The latest [illegible] from Springfield, where it [illegible] is picking out an Ohio [illegible] for the [illegible] to transfer his [illegible] [illegible] it is hoped that [illegible]

SAYS TESREAU IS RIGHT

[illegible]

To Baker Farm.

[illegible] the William Baker farm at [illegible]

TO FIGHT IN MILWAUKEE

These two gladiators of the ring, Ad Wolgast and Willie Ritchie, are going to collide in a Milwaukee ring on Friday, March 12. Ritchie is to get $12,000, win or lose. Isn't it just orful how some people have to fume and fret about where their eats are coming from? Isn't it, though!

Claim Hank Will Umpire

Hank O'Day is having a hard time to forget that he is not still an umpire. He has had the Cubs in Tampa less than a week, and already he is riding them and plastering fines on the players. Hank has not changed much since his last well known attempt at managing, although at that time excuses were made for him because he had the Cincinnati Reds on his hands.

Right on top of this comes a hint from Chicago that Hank may be back there umpiring by the time the season opens. Hank is the managerial product of the late C. W. Murphy, but now that that notable is out of the game new names are being mentioned for the management of the Cubs, to be considered when the new powers take hold of the club's affairs.

JUST LIKE REAL FANS

St. Petersburg, Fla., merchants will close their stores this afternoon to allow their employes to watch the Browns play. And yet some persons marvel because a crowd will gather when an enterprising merchant will have a window display of a man stropping a razor.

Virtue In Suggestion

Grantland Rice advises Woodrow Wilson to administer the Murphy treatment to two individuals in Mexico.

May Form League

There is talk of local baseball enthusiasts organizing a six-club Sunday afternoon league.

It is likely that the Shamrocks, Steel Plant, Giants, Midgets, Spiders and Boyer Citys will be the clubs that will make up the league. A meeting will be held Sunday afternoon at the home of Earl Reinhart, on Ninth street, to feel the sentiment of the managers of these clubs relative to the formation of a league of this character.

IDEA IS GOOD ONE

A series of [illegible] have been included in the curriculum provided for the St. Louis Browns by Manager Branch Rickey. [illegible] St. Petersburg, Fla. Browns [illegible]

U. C. T. Meeting.

At the meeting of the United Commercial Travelers tonight, it is likely that one or two candidates will [illegible] J. D. Brakes [illegible] that a big class will be taken in within the next month.

Squire Braden Moves

Squire and Mrs. James Braden, whose home in Fullerton was recently wiped out by fire, moved Saturday into one of Mrs. Carrie Moore's homes in Fullerton.

The Boy Scouts

Big Night At Second Gym

Last night was strictly athletic night at Second Presbyterian Gym, about one hundred and fifty boys from the different Boy Scout organizations of the city, assembled to witness one of the most classy stunts ever pulled off by the boys. The first event was a three round boxing exhibition, by "Happy" Joe Sullivan and "Germany" Weiss. Mr. Fred Pride acted in the capacity of official announcer in introducing the boys stated that the contest would be between Germany and Ireland, Sullivan for the Irish and Weiss for the German. Weiss stepped to the middle of the ring with a chip on his shoulder, which Sullivan immediately proceded to knock off. (First honors to the green). Almost immediately there was a sound like tit-tat-to, when the German and Irish began to mix it up. First round closed with honors even. In the second both boys came up with a smile and started to slam-bang, which lasted for two minutes, when both retired to their corners, where their seconds fanned them down, and put them in fine form for the third and last round. The third round was an examplication of clever work both in ducking and leading on the part of both Germany and Ireland. At the close of this round Mr. Pride announced the bout a draw, and stated that it was the most scientific event he had ever seen.

The second event was staged when Roy Bellamy and Otto Blum went on the mat and put on a five minute exhibition of fancy wrestling, demonstrating all fancy holds and how to break them. It was a pretty exhibition and greatly enjoyed by the Scouts.

Maurice Lloyd, president of the Portsmouth Radio Club, gave a 10 minute talk on Wireless telegraphy, using as a subject the receiving set. His story was both instructive and interesting.

There will be another athletic night at the Second Presbyterian Gym on April 17th.

Boy Scout Basket Ball League

How They Stand

	W.	L.	Pct.
Troop 4	7	1	.875
Troop 2	5	3	.625
Troop 3	3	5	.375
Troop 7	1	7	.125

After the stunts there followed two basket ball games of the Boy Scout Basket Ball League. The first game was between the First Presbyterians and Trinity. The game was fast and exciting from start to finish, and was very close as the score will indicate. Trinity won out by one point.

The score:

Troop 2—(5)		Troop 3—(4)
Baesman	C	Winters
Trone	RF	Wagner
Byron	LF	Baker
Zubars	LG	Bellamy
Anson	RG	Helmsin

Foul Goals—Baesman 3; Field Goals—Baesman 1, Winters 1, Wagner 1; Referee—Evans, Timekeeper—Thompson; Scorekeeper—Kamon.

Second Game

The second game was a clash between the First Baptist and the Second Presbyterian. The Baptist boys played a fast game but lost to the Second Presbyterian five.

The score:

Troop 4—(11)		Troop 7—(4)
Molster	C	Jones
Bouts	RF	Morris
Darragh	LF	Sullivan
Price	RG	Thomas
Bowser	LG	Lilly

Foul Goals—Bouts 1; Field Goals—Molster 3, Bouts 1, Darragh 1, ones 1, Morris 1; Referee—Evans; Timekeeper—Thompson Scorekeeper—Damon.

Terminal Scouts Debate

The Terminal Boy Scouts met at the club rooms at the Terminals yesterday afternoon at 3:30, Patrol Leader Scout Robert Snapp presiding. The attraction of the afternoon was a debate, "Resolved That the City Boy Has Greater Opportunities Than the Country Boy." The negative was handled by Arthur Davis, Frank Luckett and Albert Wagner, and the affirmative by H. Lambert, Howard Childs, and Harry Delaney. This is the first experience in debating these boys have had, yet they put up splendid arguments on both sides, which was much enjoyed by a large group of spectators. F. D. Osborne of the Y. M. C. A., Miss Davis and Miss Sherborne, teachers at the Terminal school, acted as judges. The negative was declared winner. Following the announcement of the judges Mr. Osborne gave a short talk to the boys, congratulating them on the effort they had made and encouraged them to go farther with this class of work.

Big Rally Tomorrow Night

All Scouts in the city will be expected to be at the Second Presbyterian church tomorrow evening at 7 o'clock when Mr. Kinsey, who has just returned from Cleveland, having looked over what is said to the biggest boy's work in the country, will address the Scouts and parents on the subject, "The Conservation of the Boy."

Kendall Avenue Scouts Meet

A pleasant evening was spent at the Kendall Avenue Baptist church last night by the Scouts of Troop 6. There were readings by Gale Cook and John Bryant, Practicing in signalling, followed by the formation of the following clubs: bicycle patrol, signalling corpse and swimming class. Closing the evening's entertainment was a short talk by Assistant Scout Master Earl Lewis. The Scouts of this troop are planning to give a reception to another troop on Monday, March 9th.

ORDINANCE

Number 195.

To issue bonds of the City of Portsmouth, State of Ohio, in the sum of $50,000 for the purpose of constructing and extending the Water Works System of said city.

Be it ordained by the Council of the City of Portsmouth, State of Ohio, two-thirds of all the members elected thereto concurring, as follows:

Section 1. That it is deemed necessary by the Council of the City of Portsmouth, State of Ohio, to issue and sell the bonds of said city in the sum of $50,000 for the purpose of paying the cost and expense of constructing and extending the Water Works System of said city.

Section 2. That bonds of said City of Portsmouth be issued in the sum of $50,000, for the purpose aforesaid; said bonds shall be designated "Water Works Extension Bonds," and shall be 50 in number and numbered consecutively from 1 to 50, both inclusive, of the denomination of $1000 each. Said bonds shall bear date of April 1, 1914, and shall become due and payable at the office of the Treasurer of the City of Portsmouth, State of Ohio, as follows:

10 bonds, $10,000..........April 1, 1923
10 bonds, $10,000..........April 1, 1924
10 bonds, $10,000..........April 1, 1925
10 bonds, $10,000..........April 1, 1926
10 bonds, $10,000..........April 1, 1927

Said bonds shall bear interest at the rate of five per cent per annum, payable semi-annually on the first day of October and April in each year upon the presentation and surrender of the several coupons which shall be annexed and made a part of said bonds, and the faith and credit of the said City of Portsmouth are hereby pledged for the payment of the principal and interest of said bonds.

Section 3. Said bonds shall express upon their face the purpose for which they are issued, that they are issued in pursuance of this Ordinance. They shall be prepared, issued and delivered under the direction of the Finance Committee of Council and the City Auditor and shall be signed by the Mayor of said city and the City Auditor and sealed with the corporate seal of said city; and the interest coupons annexed to said bonds shall be executed by the City Auditor with his signature thereto or a printed fac simile thereof. Said bonds shall be offered by the Finance Committee of Council and the City Auditor and sold in the manner provided by law for not less than their par value and accrued interest to date of delivery.

Section 4. That the proceeds from the sale of said bonds, except the premium and accrued interest thereon, shall be placed in the City Treasury to the credit of the Water Works Extension Fund and shall be disbursed upon proper vouchers for the purpose of paying the cost and expense of constructing and extending the Water Works System of said city and for no other purpose whatever. And the premium and accrued interest received from such sale shall be transferred to the Trustees of the Sinking Fund to be applied by them in the manner provided by law.

Section 5. That there be and hereby is levied annually until the redemption of the above described indebtedness, upon the taxable property in the City of Portsmouth, a sum sufficient to pay the interest and sinking fund charges on the above described indebtedness; such levies to be made at the times provided by law for the levying of taxes for municipal purposes.

Section 6. This Ordinance shall take effect and be in force from and after the earliest period allowed by law.

Passed February 18, 1914.

W. C. COOK, President

Attest:
GEORGE L. GALLEMAN, Clerk.

Notice of Stockholders' Meeting

Portsmouth, Ohio, January 30, 1914.

A meeting of the stockholders of the Lloyd Adams Company will be held at the Security Savings Bank & Trust Co., Portsmouth, Ohio, on the 3rd day of March, 1914, at 7:30 o'clock p. m., for the purpose of considering [illegible] the proposed dissolution of said corporation [illegible] surrender of its corporate authority and franchises, and the transaction of any and all business necessary or incident thereto.

JOHN A. IVES, Secretary.

Grand Cafe and Restaurant

ALBERT YUENGER, Prop.

OYSTERS, FISH, STEAKS, CHOPS

Game in season to order

DINNER LUNCH 25 CENTS

The Place That Pleases Next to Grand Opera House

Pool In Annex

DR. W. E. GAULT

Office Treatment of

Rectal Diseases

733 SECOND STREET

TELEPHONE 77

Socialist Address

In a forcible and convincing manner, Albert Hilliard, an Excelsior employe, told why he was a Socialist in an address he delivered to a good-sized audience in Flood & Blake's hall in the East End Friday night. It was Hilliard's maiden effort in speech-making, but he acquitted himself most creditably. Walter Bagby acted as chairman of the meeting.

Sprained His Wrist.

Dr. Harry Schirrmann, who went to Cincinnati to attend the Scottish Rite meeting held there this week returned home Friday evening. Just before starting on the trip Dr. Schirrmann had the ill luck to badly sprain his wrist while cranking his machine.

CHESTER KERR

Dry Cleaning. Pressing.

PRICES REASONABLE

915 Offnere. Phone 399.

The BRADY THEATRE

Lawson St., near Eleventh

A program of specially selected high class pictures. Good music and polite and courteous attendants.

3 Reels for 5 Cents

Program changed daily.

BALTIMORE & OHIO SOUTHWESTERN R.R.

LOCAL TIME TABLE

No. 54 Leave Portsmouth 7:00 a. m. Arrive Hamden 9:20 a. m.

No. 52 Leave Portsmouth 2:00 p. m. Arrive Hamden 4:35 p. m.

No. 51 Leave Hamden 7:55 a. m. Arrive Portsmouth 10:20 a. m.

No. 53 Leave Hamden 4:05 p. m. Arrive Portsmouth 6:55 p. m.

TRAINS DAILY EXCEPT SUNDAY

Connections at Hamden through solid vestibule steel trains east and west.

Sleeper reservations made on application.

Highest standard freight service to all points.

See us for Public Storage.

G. E. WHARFF

LowRates

West and Northwest

VIA

N. & W. RY.

$44.99 California, Washington, Oregon, British Columbia

$39.99 Idaho, Montana

$44.34 Nevada, Arizona, N. Mexico

Tickets on sale March 15th to April 15th. Liberal stop-overs. For full information apply CITY TICKET OFFICE GRAND OPERA HOUSE BLDG. Or Address

R. E. SCOTT, PASSENGER AGENT

SPECIAL LOW RATES

For The Round Trip via the

C. & O.

To French Lick Springs, Ind. $10.60
White Sulphur Springs, W. Va. $10.70
Norfolk, Va. $20.00
Pinehurst, N. C. $22.00
New Orleans, La. $22.95
Hot Springs, Ark. $23.85
Jacksonville, Fla. $21.80

Also special rates in effect on Homeseeker's days, first and third Tuesdays of every month.

City ticket office in Taylor building, Second and Chillicothe Streets.

D. A. GRIMES, Agt.

Sunday Services

SERMONS AND SERVICES AT THE VARIOUS CHURCHES

MINISTERIAL ASSOCIATION

Regular meeting of the Ministerial Association Monday morning at 9:30. Every minister expected to be present.
C. S. ROBERTSON, Pres.
L. J. HOPPER, Secy.

GERMAN M. E. CHURCH
Fourth and Washington St.
Rev. Albert L. Marting, Pastor

All services English, unless otherwise noted. Sabbath school at 8:15; F. L. Marting, Supt. Classes for all. 209 last Sunday was a good start toward 300. The Blues launched their ship first and are about 300 miles out, while the Reds are just leaving New York harbor. Come and see what happens Sunday. Everyman's class has something up its sleeve. Morning worship with sermon at 10; subject, "What the Church Owes to Portsmouth." Epworth League at 6:15, with Miss Anna Youngman as leader. Evening worship at 7 with sermon of the series: The Lord's Prayer and Our Communion with God. Subject, "Lead Us Not Into Temptation, or The Pilgrim and His Guide."

BIGELOW M. E. CHURCH
Alfred F. Hughes, Pastor

Sunday school at 9 o'clock. Morning worship at 10:30. This will be the regular monthly communion service. A free will offering for relief work will be received. Junior League at 2 o'clock. Epworth League and class meeting at 6 p. m. Evening worship at 7; theme, "Smith and the Devil." Good music and a cordial welcome to all.

TRINITY METHODIST
Dr. Herbert Scott, Pastor

Sunday school at 9 a. m.; Mr. W. B. Anderson, Supt. Morning worship at 10:30. The Rev. D. A. C. Gaeberlein of New York City will preach on the subject, "In the Holiest." The congregations of the First Baptist and United Brethren churches will unite in this service. Junior League at 2 p. m. Epworth League, 6 p. m. Evening worship at 7. The pastor will preach on the subject, "Blights on Character." Good music; a cordial welcome; a home-like church.

MANLY M. E. CHURCH
Corner Eleventh and Clay
Rev. L. I. Hart, Pastor

Sunday school at 9. Public worship at 10:30 a. m. and 7 p. m. At the morning service the pastor will preach the second of a series on Passion Week, setting forth what Jesus did on Monday of the last week of His life. Subject, "Jesus Cleansing the Temple." At the evening service he will preach the first of a series on "The Voyage of Life." Subject, "Breaking Home Ties." Junior League at 1:30. Epworth League at 6; Emma Bower, leader. Special music.

FIRST PRESBYTERIAN
Court and Third Streets
John Wirt Dunning, Minister

All regular services will be held tomorrow. Bible school meets at 9 a. m. Every teacher and scholar is urged to be present to assist in reaching the attendance goal set for the month. The men's class, led by the pastor, will meet at the same hour. New study books have been ordered and it is expected they will be on hand for distribution tomorrow. Morning worship at 10:30. The pastor will preach on the theme, "The Pains of Enlarged Vision." Christian Endeavor at 6. Junior Endeavor at 2. All young people are invited.

At the evening services the pastor will begin a series of sermons to young people. These will be six in number, covering the goals and ambitions of young men and women. The topic tomorrow evening will be "The Choice of Solomon," and the theme will be "Wisdom." Other topics will be "Power," "Courage," "Foundations and Horizons," "Faith," "Ideals." While these sermons are designed for young men and women, all ages will find them helpful. A hearty invitation is given the public to all these services. The music tomorrow will be:

MORNING

Anthem, "Give Me Thy Hand" (Reichardt) Mr. Lorey, Mrs. Lynn, Mrs. Storck, Mr. Schwartz.

Solo, "The Pilgrims" Abercrombie — Mrs. Lynn.

EVENING

Anthem, "Abiding" (Feat) Mr. Lorey, Mrs. Lynn, Mrs. Storck, Mr. Schwartz.

Solo, "Come Unto Me" Hawley — Mr. Lorey.

SECOND PRESBYTERIAN CHURCH
Charles S. Robertson, Pastor

Bible school at 9; W. W. Gales, Jr. supt. Let us have the attendance of every scholar. Worship by families at 10:30 when Judge A. Z. Blair will give one of his splendid addresses. Evening worship at 7, when there will be a Boy Scout rally. Mr. M. H. F. Kinsey will give his latest lecture on "The Conservation of the Boy." Every Boy Scout in the city is invited. All the older people should hear the lecture. Every one cordially invited to all the services. The music of the day, with Miss Lollie Swearson presiding at the organ, will be:

MORNING

Anthem, Quartet and Chorus, "Zion Awake" (Costa) Miss Aletha Clark, Mrs. G. E. Noller, Messrs. Melzar Gluck and A. F. Marting.

Offertoire Anthem, "O for a Closer Walk With God" Foster Miss Lydia Appel, soloist.

EVENING

Anthem, "Abide With Me" Barthel — Mrs. Noller, soloist.

Offertoire Anthem Duet "I Waited for the Lord" Mendelssohn Miss Appel and Mrs. Noller.

CENTRAL PRESBYTERIAN CHURCH
W. H. Christian, Pastor
Phone X-760

Sunday school at 8:15 a. m.

Morning service at 10 o'clock.

Evening service at 7.

Prayer meeting Wednesday, at 7:30 p. m.

At sometime in the near future the pastor will present to the congregation during Sabbath evening services a gospel story which is in preparation.

A hearty invitation is extended to the general public to unite in worship at the above church. All seats free.

The Pastor's Helpers will meet at the church on Monday evening, at 7:30 prompt. All the members wanted.

ALL SAINTS CHURCH
Corner Fourth and Court Sts.
Rev. E. Alnger Powell, Rector

First Sunday in Lent. No early celebration of the Holy Communion. Sunday school—Bible class for men, confirmation class for girls and boys 16 years of age and under—9 a. m. Choral celebration of the Holy Eucharist—no address—10:30 a. m. All communicants are urged to make their communion on the first Sunday in Lent, especially those who are unable to communicate throughout the week. All will recognize the desirability of this. It is suggested that the members of the various Guilds in the parish communicate at this service and members of the Frances Badger Guild, S. Mary Magdalene's Guild and the Whatsoever Guild are asked to communicate in a body.

Evening service and evangelistic address, 7 p. m. Subject, "The Sorrow Which Worketh Repentance." Special Lenten music at all services. A hearty invitation is extended to all strangers and friends to attend. All seats are free. Church people who have been lax and negligent in their duties are asked to take notice that Lent is a very proper time for them to make amendment of their lives. Come to church now in order that you may feel prepared to come at Eastertide.

UNITED BRETHREN
Corner Gay and Seventh Streets
L. J. Hepper, Pastor

Sunday school at 9 a. m.; Mr. I. H. Thompson, Supt. Let every member be present. We will dismiss in time for the union meeting at Trinity M. E. church, where Dr. A. C. Gaebelein will preach. Junior Endeavor at 2 p. m. Christian Endeavor at 6 o'clock and evening service at 7. Both these will be union services at First Baptist church. Everybody come and hear Gaebelein.

GERMAN EVANGELICAL
Fifth and Washington
S. Lindenmeyer, Pastor

Sunday school at 8:55; William Hazelbeck, Supt. It is gratifying to notice the faces of new pupils about every Sunday. Preaching services as usual, German in the morning and English in the evening. Juniors at 2 and Seniors at 6:35. German Lenten services every Wednesday evening at 7 o'clock. Within a short time the chorus that has been working up a cantata all winter will be ready to render it. Subscriptions to new Sunday school building are coming in very satisfactorily.

FIRST CHURCH OF CHRIST SCIENTIST
820 Second Street

Regular services at 10:30 a. m.; subject, "Christ Jesus." Golden Text: Colossians, 2:6: As ye have therefore received Christ Jesus the Lord, so walk ye in Him (Q. S. Quarterly). Sunday school at 9 o'clock. Wednesday evening meeting at 7:30. Reading room, same address, open daily except Sunday and legal holidays from 2 until 5 in the afternoon. All are welcome at the services and to visit the reading room.

INTERNATIONAL BIBLE STUDENTS' ASSOCIATION
Brady Hall, Cor. Clay and Robinson

Regular services weekly every Sunday at 9:30 a. m. and 7 p. m. Morning session a study in "The Divine Plan of the Ages," an interesting lesson how studying the chart of the ages, thereby helping the mind through the eye to a better understanding of the word. Evening session will be an interesting topical study of God's word. Sunday, March 8th, Mr. Welmer of Columbus will speak in Temple theatre at 2:30 p. m. on "The Spirits in Prison — Who are They — Why are They There?"

GRANDVIEW AVENUE CHRISTIAN
E. G. Hamilton, Minister

Bible school at 9 a. m. Communion at 10:15. Preaching by the pastor at 10:30 on the theme, "Continuing Faithful." Junior C. E. at 2 p. m. Senior C. E. at 6, and preaching by the pastor at 7 o'clock. Mid-week prayer service on Wednesday evening. All are welcome to these services.

FIRST CHRISTIAN CHURCH
Third and Gay
Crayton S. Brooks, Minister

Bible school at 9 o'clock. Orchestra. Communion service at 10:30, followed by a short sermon. Junior Christian Endeavor at 2 o'clock. Intermediate and Senior Christian Endeavor at 6 p. m. Sermon at 7; subject, "Conversion of the Philippian Jailer."

NEW BOSTON CHRISTIAN
O. B. Catlin, Pastor
J. C. Harris, Supt.

Be with us Sunday whether you are a member of the Sunday school or not. We want to reach the 150 mark if possible, and if we do this we will break all former records. Although the weather conditions are not the best for a record-breaking attendance, it is not so bad that you cannot attend Sunday school. Be there and help spread good cheer. Bible school starts at 9 o'clock. Try and be there on time. Communion services at 10 o'clock. J. C. Harris has charge of the morning and evening services as Rev. Catlin will not be able to be present on account of illness. The W. O. W. lodge will have a large delegation at the evening service at 7, as an invitation has been extended to the whole lodge. The subject for the evening will be "The Life of Joseph." Meet me at the Christian church and Sunday school.

SO. PORTSMOUTH, KY., M. E. CHURCH, SOUTH
U. S. G. Allen, Pastor

Preaching services at 7 p. m. by the pastor. Subject, "Self-Denial." Text: Luke 9:23.

Sunday school at 9:30 a. m. J. N. Sanders, superintendent. We have a live, interesting Sunday school and a warm welcome for all. Won't you come and bring someone?

Epworth League at 6:30 p. m. Mrs. Robert Fuyart, leader.

Junior Epworth League at 2 p. m. Leslie Helm, superintendent. We have a thriving, energetic league and want all the members present at this meeting.

Prayer meeting Wednesday, at 7:15 p. m. Cottage prayer meeting Friday evening. Place to be announced Sunday.

The Delta Alpha's will meet at the home of Mrs. J. N. Sanders on Thursday evening.

On Wednesday evening a troop of the Boy Scouts will be organized

FIRST BAPTIST CHURCH
Gallia and Waller Streets
T. H. McAfee, Pastor

Bible school at 9 o'clock; Gardner Burns, Supt. We desire a full attendance at Bible school, making the 400 mark if possible. At 10:30 the Baptist church will meet in a union service at Trinity M. E. church, at which time Dr. A. C. Gaebelein will preach. At 2:30 Dr. Gaebelein will address a men's meeting in the First Baptist church; subject, "Two Young Men." Sunday evening at 6:15 the Young People's society of U. B. church and the B. Y. P. U. of First Baptist will unite. At 7 o'clock Dr. Gaebelein will preach. The choir of the U. B. church will unite with the choir of First Baptist church for this meeting.

HUTCHINS STREET BAPTIST
Freeman W. Chase, Pastor

Sunday school at 9 a. m.; A. H. Dodds, Supt. Morning sermon at 10:15; subject, "Right and Wrong Riches." Junior Endeavor at 1:30 p. m. Senior C. E. at 6:15 p. m. Evening sermon at 7; subject, "Two Great Voices." Special services next Wednesday at 7 p. m. in preparation for revival meetings. Every member earnestly requested to be present.

NEW BOSTON BAPTIST
P. H. Hughes, Pastor

Bible school at 9 a. m.; Asa Gader, Supt. 235 last Sunday. Let us make it 250 at least this week. Morning worship at 10 a. m. Mid-week prayer meeting Wednesday at 7:15 p. m. Ladies' Aid society Thursday. Music class Thursday at 7:30 p. m. All will find a welcome at any or all of our regular church services.

FINDLAY STREET M. E. CHURCH
C. H. McDonald, Pastor

We now have three Sundays till our annual conference and we hope to have a splendid crowd for each service Sunday. Let everybody make Sunday a go-to-church day. Sunday school at 9:30 a. m.; J. W. Lowe, Supt. Morning worship at 11 a. m.; subject, "God's Presence With His Children." Evening worship, 7:30; subject, "The Conditions for Eternal Life." We shall be delighted to see you at all the services.

PLEASANT GREEN BAPTIST
Findlay Street
C. A. Payne, Pastor

Morning worship at 11 o'clock; theme, "The Lost God." Text: Judges, 18:24. Sunday school at 2 o'clock. Evening services at 7; subject, "An Open Book." Text: Rev., 10:2. The pastor will preach his farewell sermon Sunday night. All members and friends are invited to be present to witness the closing of a short, yet an embarrassingly successful pastorate, all things considered. Everybody welcome.

Boy Victim Of C & O. Train Is Also Dead; Mother Prostrated

Death at 10:30 Friday evening claimed the second victim of the C. & O. accident yesterday afternoon when Charles Counts, aged 48, and his grandson, Irvin Sutton, aged 4, were run down by a freight train as at this hour the youthful victim passed away at the Hempstead hospital.

His little mangled body was removed there at 5 o'clock last night. The boy's skull was crushed, both arms were broken and his back was contused. The remains have been taken to the home of the grief stricken parents, Mr. and Mrs. Roy Sutton, who reside in New Boston.

The funeral services of Charles Counts, who was killed outright while carrying his grandson to the C. & O. ferryboat will be held Sunday afternoon from the home in South Portsmouth. Mr. Counts was a splendid citizen and his friends learned of his tragic death with sincere regret. He had been employed in this city for a number of years.

Mrs. Sallie Sutton, daughter of Mr. Counts, and mother of the little fellow whose death was caused by injuries sustained in the accident is almost prostrated with grief at her home in New Boston.

Squire James Braden of Fullerton empaneled a jury Friday night and investigated the killing of the two victims. It is understood his report will hold the railroad blameless as Counts was walking between the C. & O. tracks when death cruelly snuffed out his life.

Counts' back was broken by the force of the impact. His skull was crushed and one leg was broken.

This is the second double killing on the C. & O. in this vicinity in four months.

under the direction of Mr. M. F. Kinsey, of Portsmouth. All parents and boys are urged to attend.

Sold By Kilcoyne

Herbert L. Borchers has disposed of his five-room cottage on Baird avenue to D. H. Cuppett, a car repairer at the N. & W. shops. P. W. Kilcoyne, the real estate agent, negotiated the deal. The consideration was not made public.

PAY HONOR TO DEAD

At the close of the regular weekly meeting of River City Camp, Modern Woodmen of America, held Friday evening, the members marched in a body to the residence of Mr. and Mrs. William Barbee, at 627 Front street, where lay the body of their late neighbor and friend, Ex-sheriff John H. Gillen. Quite a number of the members attended the funeral services Saturday afternoon.

Only routine business was transacted at the lodge meeting, although a number of applications were received and referred to committees for investigation.

Six New Woodmen

Six candidates, Douglas Hampton, Andrew Lewis, Fred Allen, Lloyd Arnett, William Ballman and Everett Taylor, were received into membership at the regular weekly meeting of the Woodmen of the World held Friday evening. Six applications for membership were received and referred to the proper committees. The meeting was well attended and unusual enthusiasm was manifested in the lodge work.

Great preparations are being made by the members for the meeting to be held on March 20th, when distinguished visitors from Ohio and Kentucky will be present. Among those who will be here are Sovereign Manager Roney T. Wells, of Murray, Ky., Sovereign Manager William Rose, of Cleveland, O., Colonel J. H. Brown, of Louisville, Ky., and Brigadier General Louis Stoeffel, of Cleveland. The first two named are national officers of the order, while the two last named are officers of the uniformed rank, and will inspect the local degree team while here.

At the conclusion of the meeting several of the members present attended the performance at the Sun Theatre in a body.

To South Webster.

John Mosely, of Fullerton, is moving to South Webster. Mr. Mosely is an expert tie maker

STOPPED HIS DRINKING

This Wife and Mother Saved Her Husband Over Ten Years Ago

SHE WILL GLADLY TELL YOU HOW

FREE

Write to Her Today. Send No Money. She Has Nothing To Sell

For over 20 years Jas. Anderson of Hillburn, N. Y., was a confirmed drunkard. His case was about as bad as it could be, but a little over ten years ago his devoted wife, after years of trying, finally succeeded in stopping his drinking entirely.

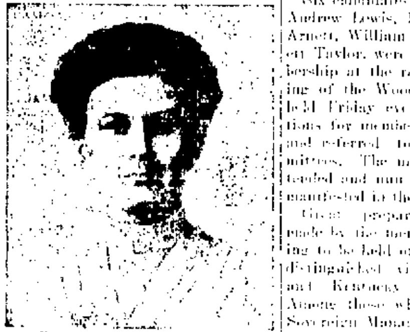

Write to this woman if you have a relative or friend who drinks

Not only did she save Mr. Anderson but she stopped the drinking of her brother and several of her neighbors as well. All this she accomplished with a simple home remedy which any one can get and use. And she now desires to tell every man and woman who has a relative or friend who drinks, just what it is.

It can be given secretly if desired and every reader of this notice who is interested in curing a dear one of drinking should write to Mrs. Anderson at once. Her reply will come by return mail in a sealed envelope. She does this gladly, in hopes that others will be benefited as she was. One thing she asks however, and that is that you do not send money for she has nothing to sell. Her complete address is [illegible] Hill Ave., Hillburn, N. Y.

NOTE—This offer should be accepted at once by all who have dear ones who drink. In fact every one who has to contend in any way with drunkenness should know about it. Therefore, if you do not write Mrs. Anderson yourself CUT THIS NOTICE OUT and mail it to a friend who could use her advice. And even though you do answer it, MAIL IT TO SOMEONE ELSE who you think would like to know what Mrs. Anderson used. In other words, let this notice reach as many as possible for Mrs. Anderson will reply to every letter, no matter how many she receives.

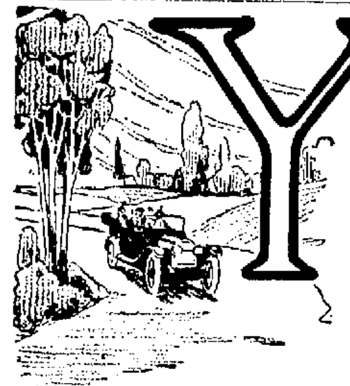

YOU never have to make excuses for the Paige car.

Place it in any automobile assemblage—

Measure it by the standard of cars of double its price.

The only excuses you will hear will be the attempts of the other fellow to justify himself for paying more.

The Paige is the car of super-quality simply because all the money goes into the car itself.

The Paige-Detroit Company has no bonded indebtedness to eat up a large proportion of its income in interest—it has no excessive capitalization on which it must earn dividends—and it has ample resources to enable it to buy at lowest cash prices.

The Paige price represents actual car value.

Every Paige owner knows this already.

Every prospective owner will recognize it immediately when he checks up the Paige point for point with cars costing $2000 or more.

Do the checking for yourself—now—
Ask us questions—

PAIGE

Model Glenwood "36"—Electric lighting and starting—$1275

Model Brunswick "25" 5 passenger—Electric lighting and starting—$975

The Paige-Detroit Motor Car Company Detroit, Michigan

THE PORTSMOUTH AUTO & MACHINE CO.

SALES ROOM SIXTH AND CHILLICOTHE

PHONE 368. GARAGE 1630 GALLIA ST.

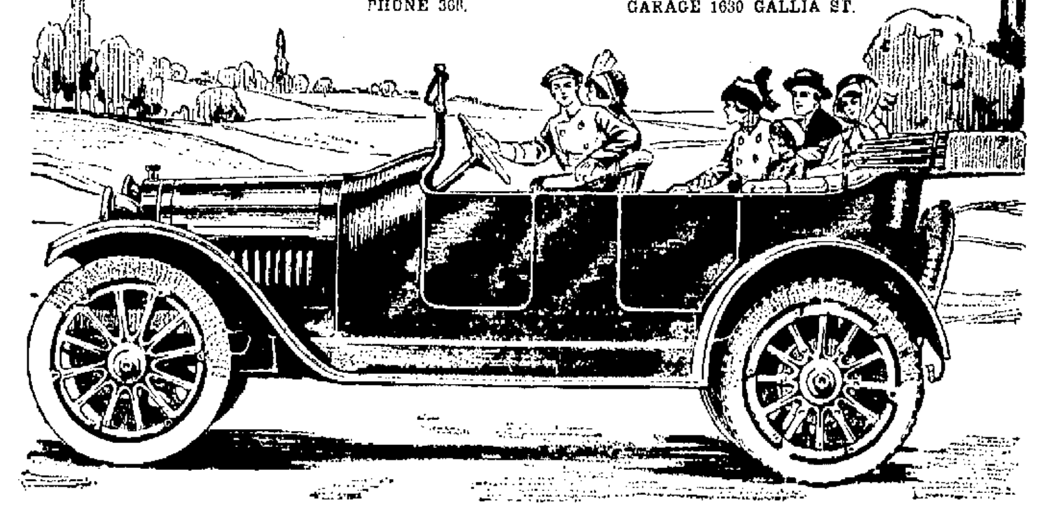

HOW ONE FIRM AVOIDS STRIKES

The Times has been requested to print the following article from the Trade Record regarding labor conditions in Chicago, and how strikes are avoided in one firm there.

"William O. Thompson, a prominent lawyer of Chicago, who represents the employes of Hart Schaffner & Marx on the board of arbitration under the protocol existing between the company and the workers, and to whom the major share of credit is conceded for bringing about a peaceful adjustment of the recent crisis in the cloak and suit industry, in New York, said in an interview in New York on Saturday that the clothing manufacturers who are members of the Chicago association are investigating the Hart Schaffner & Marx agreement with the end in view of adopting a similar [illegible] employes.

"In making this statement Mr. Thompson reviewed conditions under the agreement, and claimed that as soon as the manufacturers realized that it eliminated the greatest evil in the industry, namely, the [illegible] as far as labor is concerned, such contracts would be in universal use. In reviewing events that transpired in the relations between Hart Schaffner & Marx and their employes, Mr. Thompson had this to say:

"'The agreement between Hart Schaffner & Marx and the union which has been in existence a little over three years, started in a very simple form which provided that any grievance of the employes of the firm should be given a hearing. A board of arbitration was appointed. A year and a half later as questions of piece prices were coming up, as well as other technical matters, it was decided to make the machinery more effective by the establishment of a trade board of ten representatives from each side, with an impartial man as chairman, allowing appeal from the trade board to the board of arbitration. In the practical working out of the proposition today neither the trade board nor the board of arbitration is called upon to act. The trade board has not met for six months past and the board of arbitration has had two meetings since August [illegible] of only one [illegible] machinery has by common consent grown up [illegible] persons who [illegible] [illegible] respectively. The company [illegible] of the board of [illegible] and is [illegible] to the committee on [illegible] [illegible]

[illegible]

"'The effect of this machinery under such conditions has been extraordinarily successful and looked upon by both company and the union as furnishing an answer to the industrial struggle. Mr. Schaffner has said to me that he would not for the world go back to the old days and deal with the employes individually. Hart Schaffner & Marx have had the most successful year of its existence, and feel they can plan their business and carry out their work without fear of labor trouble. At the same time the people in the union feel that their manhood is respected and their rights recognized and both sides look upon it as being the most satisfactory adjustment of the labor problem that exists in the United States. As will be noticed, the relation has been a constant growth from the simple contract until now it is an efficient working instrument. There has been some experimentation and times of stress and trouble, but the contract has held throughout all, and both the company and the people feel they have made an industrial history which can be taken advantage of by others in the country.'

"Mr. Thompson was asked if the right of the company to discharge any employe had not been encroached upon by this agreement. He said:

"'The question of discharge and discrimination has received constant attention during the more than three years of the use of the contract in Chicago. It was a matter pushed in determined fashion by the union and for a long time bitterly opposed by the company. Time and time again cases came before the board of arbitration while I was on it, which brought up the question of discrimination against the union. [illegible] the company claimed and was conceded the right to hire and discharge. The union claimed in discharge cases there was discrimination. The direct proof of discrimination was [illegible] [illegible] After many cases came up the members of the board of arbitration as well as both sides began to realize that all cases should be heard in the spirit to get at the causes, and [illegible] [illegible]

[illegible]

point has made the factory of Hart Schaffner & Marx probably the most efficient of organizations in the industry.' He was asked if a tendency of such a working agreement between a firm and its employes was not to have a continual agitation for wage increases, and if, in the long run, the manufacturer by complying with these demands does not have to pay higher than the usual prices for his work. Mr. Thompson explained that the agreement made last year to run for three years provided for no general increase of wages for the employes of Hart Schaffner & Marx and that two years before a general increase of 10 per cent was given. This would mean, then, that no increase is to be given the employes for a period of five years. As far as the 'soldiering' of work, workers which has been a source of a good deal of complaint on the part of manufacturers in this market is concerned, Mr. Thompson instanced the case of cutters in the Chicago factory. These are paid all the way from 20 to $32 a week. As a judgment of efficiency, he said, a man is supposed to earn his wages at an average of 52½ cents a cut. If for several weeks he falls down on this average he is given notice by the company and his wage is reduced if his output continues to fall below. At the same time the system gives him a chance to increase his earnings and prevents his weekly salary from being reduced, if his average is well over the usual amount he is entitled to receive an increase, which accounts for some of the wages earned by the more efficient of the workers.

"In conclusion, Mr. Thompson said that where there is no such agreement or protocol as exists in the Hart Schaffner & Marx factory the manufacturer can expect to be 'picked up' any old time that it is convenient for the people to do so, and think they can get away with it. Under such conditions the manufacturer is never sure what is going to happen to him. Whereas when an agreement is made the matter can be disposed of in regular way. Under such conditions the manufacturer knows exactly what he has to meet and when he has to meet it.

While Mr. Thompson gave no details on just what steps were being taken by the members of the Chicago Wholesale Manufacturers' association who he said are investigating the Hart Schaffner & Marx agreement, he said that the movement was backed by a very serious sentiment and might mean the adoption of a similar agreement."

Mrs. Mary Tynes, of Fourth street, continues very ill. She has been in poor health for many weeks.

PRAND Carbonic SYPHONS

Carbonated waters and all kind of sparkling drink made in your own home in two minutes is the simple cause of so much happiness.

PRICE $3.50

W. L. WILHELM
JEWELER
507 Chillicothe Street

Hotel Manhattan —AND— Restaurant

ALEX CHUCALES, Prop.
GUS PAPPAS, Manager
European Plan. Reasonable Rates. Rooms and Bath

NOTICE!

Stone's Wrapped Cake
ALWAYS FRESH
Sold exclusively by the
MODEL GROCERY
BRUCH & HURTH
GALLIA AND SINTON

HENRY H. WINTER
Orthopedic Specialist

Foot Braces made to order
At Winter's Economy Shoe Store

Findeis Cafe and Restaurant

JACOB P. FINDEIS, Prop.

OYSTERS, FISH, STEAKS, CHOPS

GAME IN SEASON TO ORDER

DINNER LUNCH 25 CENTS

Advice

OUR OPTICAL ADVICE

We are prepared to give you advice in this matter, correct advice, time saving, sight saving, nerve saving advice. We are properly equipped for making thorough and intelligent examinations of the eyes.

If You Need Glasses

We furnish them at as low a figure as correct glasses, good frames, perfect fit and a guarantee can be had anywhere.

If you don't need glasses we advice you of the fact and thank you for the inquiry.

LET US ADVISE YOU

OTTO ZOELLNER & BRO.
OPTICIAN
415 CHILLICOTHE STREET

SMITH AND NIXON
AND
KNABE BROS. CO
PIANOS
—AND—
PIANO PLAYERS
Get our easy terms.

R. P. SEILER
GALLIA STREET

FOR RELIABLE
GAS FITTING
PLUMBING
HEATING
ELECTRICAL WIRING
CALL ON

THE
TRITSCHELLER CO.
PHONE 50
Cor. Chillicothe and Second

FLOODS COME SUDDENLY

And don't give you much time. So order that Motor Boat, Row Boat or Canoe and be in time. See us now.

Ackley Boat & Fixture Company

PURE
ICE CREAM
Made fresh every day.

GEO. W. FREUND
THE DRUGGIST
Corner Gallia and Offnere

TEMPLE THEATRE
THREE REELS OF REAL REALISM
Eleventh, Near Lawson

W. S. SELLARDS
RENTAL AGENCY

Landlords can rest assured that my property placed in my hands for rental will be well cared for. Get my terms. References: Any bank in the city. Room 325, Masonic Temple.

MONEY

You can make it with a Camera by using your spare time as other do.

It will cost you nothing to investigate it.

FOWLER'S
717 SECOND STREET

PORTS. ENGINE CO. FINDS READY MARKET FOR ITS JACK FROST MACHINES

The National Provisioner, a trade paper published in New York City and Chicago, simultaneously, in its issue of Feb. 21 says of a thriving Portsmouth concern:

"The Portsmouth Engine Company report that this month they will ship and install three 1-ton "Jack Frost" refrigerating machines in connection with two 20-horsepower and one 10-horsepower New Era gas engines, all these plants going to butchers.

"This month they will also install a 4-ton machine and 10-horsepower engine for a caterer, in connection with his ice cream business, and a 1-ton machine and 10-horse-power engine in the cooling room of the Norfolk & Western Y. M. C. A. building. And they have booked for delivery in early March two 2-ton plants for the owner of a hotel and commissary in a small town, and a small ice-making capacity will be furnished with these plants in Kentucky.

"A 1-ton machine and 20-horsepower engine will also be installed for a creamery company in March.

"Also a 1-ton machine and 10-horsepower New Era Engine in a Dairy Company at Charleston, W. Va.

"The Portsmouth Engine Company reports that it now has seven 1-ton plants and four 2-ton plants in the assembling rooms at the works; six more 1-ton machines and six more 2-ton machines have passed the foundry and are now going through their machine shop. Turret lathes, jigs, multiple drills, etc., enable the company to turn out these machines not only very promptly, but with the utmost accuracy, and insuring a positive duplication of parts.

"This company claim to make the only two-stage single-acting ammonia compresser on the market, and also claim that their counter current condenser and counter current brine cooler occupy less floor space, are 30 per cent. more economical, and that the complete plant is the most simple to operate of any small refrigerating plant produced up to this date. They call them the "non-attention type," and state the machines can be run for a year at a time with absolutely no attention except starting and stopping, which is an exceedingly simple matter, and which can be understood by any man, even though he has no particular ability in a mechanical line."

Is Getting Along Fine

That Earl Blake still has a warm spot in his heart for Portsmouth people is shown by the fact that he has just ordered shipped to his Columbus address a car load of up to date furniture from the stock of the Hansen Furniture Co. Mr. Blake who holds a state job at Columbus, is getting along nicely as his friends here knew he would.

At The Grey Eagle.

Buddy Wertz is tending bar in the Grey Eagle Cafe on Market street. Mr. Wertz for years operated a hotel on Market street and is one of the city's oldest hotel keepers.

DR. ALBERT F. SNELL

President of Snell's Private Sanitarium of Cincinnati, Ohio, will be in

PORTSMOUTH, OHIO At the WASHINGTON HOTEL
MONDAY AND TUESDAY, MARCH 2ND AND 3RD
TWO DAYS ONLY

I KNOW HOW TO CURE NERVE-WRECKED, WORNOUT WOMEN AND MEN.

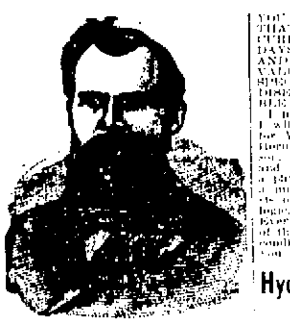

YOU TO MEDICAL AUTHORITIES THAT THIS IS A FACT AND I CAN CURE THIS DISEASE IN FIVE DAYS, AND I OFFER THE SICK AND AFFLICTED A LONG AND VALUABLE EXPERIENCE AS A SPECIALIST IN CURING THESE DISEASES. THOROUGHLY RELIABLE. PERMANENTLY LOCATED.

I invite you to come to my office. I will explain to you my treatment for Varicocele, Stricture, Hydrocele, Hernia, Nervous Debility, Blood Poison, Piles, Fistula, Bladder, Kidney and Prostatic Troubles, and give you a physical examination. If necessary, a microscopical and chemical analysis of secretions to determine pathological and bacteriological conditions. Every person should take advantage of this opportunity to learn their true condition. A permanent cure is what you want.

FREE CONSULTATION.

You Are Under No Obligations to Take Treatment, Unless Our Charges, Terms and Arrangements Are Satisfactory, or You May Arrange to Pay WHEN CURED.

Hydrocele, Varicocele, Hernia, Stricture, Piles and Fistula

HERNIA (RUPTURE).

[illegible]

PILES AND FISTULA

[illegible]

CHRONIC DISEASES OF WOMEN.

[illegible]

CATARRHAL CONDITIONS CURED

[illegible]

VARICOCELE—HYDROCELE.

Impaired circulation. I daily demonstrate Varicocele and Hydrocele can be cured. In selected cases by one treatment, and in large majorities in five days, pain ceases, swelling subsides, a healthy circulation is rapidly re-established instead of the depressing condition.

STRICTURE.

I cure Stricture without harmful methods and by my electro treatment, the stricture soon disappears, is painless and in no wise interferes with your business duties.

KIDNEY, BLADDER AND PROSTATIC DISEASES.

[illegible]

SPECIFIC OR NON-SPECIFIC DISORDERS.

[illegible]

MY TREATMENT FOR NERVOUSNESS

[illegible]

ULCERS

[illegible]

RHEUMATISM

[illegible]

BLOOD POISON

[illegible]

SPECIAL NOTICE FOR MEN AND WOMEN

[illegible]

YOU MAY PAY OTHERS FOR FAILURES BUT YOU PAY ME FOR CURES ONLY

DR. ALBERT F. SNELL
1055 WESLEY AVE CINCINNATI, OHIO

FRUIT LAXATIVE FOR SICK CHILD

"CALIFORNIA SYRUP OF FIGS" CAN'T HARM TENDER STOMACH, LIVER AND BOWELS.

Every mother realizes, after giving her children "California Syrup of Figs," that this is their ideal laxative, because they love its pleasant taste and it thoroughly cleanses the tender little stomach, liver and bowels without gripping.

When cross, irritable, feverish or breath is bad, stomach sour, look at the tongue, mother! If coated, give a teaspoonful of this harmless "fruit laxative," and in a few hours all the foul constipated waste, sour bile and undigested food passes out of the bowels, and you have a well, playful child again. When its little system is full of cold, throat sore, has stomach-ache, diarrhoea, indigestion, colic—remember, a good "inside cleaning" should always be the first treatment given.

Millions of mothers keep "California Syrup of Figs" handy; they know a teaspoonful today saves a sick child tomorrow. Ask your druggist for a 50-cent bottle of "California Syrup of Figs," which has directions for babies, children of all ages and grown-ups printed on the bottle. Beware of counterfeits sold here, so don't be fooled. Get the genuine made by "California Fig Syrup Company."

Many Cars At Auto Show

"While the attendance was not so large as in previous years, yet the automobile show held in Cincinnati this week was a splendid success," said Stanley Prichard, Saturday, in commenting upon the various features of the big undertaking. He arrived home Friday at midnight.

Mr. Prichard says that hundreds of fine cars were exhibited. "There were very few freak cars exhibited this year," said Mr. Prichard. "The cycle cars, that is cars equipped with motorcycle wheels, attracted much attention and will probably cut some figure in the automobile game in the future. These cars will sell as low as $350."

Portsmouth was admirably represented at the show held in Music Hall, as Mr. Prichard said Saturday he felt positive that there were 75 Portsmouth people in Music Hall at one time, all eager to admire the automobile buzz wagons.

TAKE IN 11 BEN HURS

The Tribe of Ben Hur held an enthusiastic meeting Friday evening, with a large attendance. A class of eleven was initiated and several applications received. The Tribe is having gradual healthy increase, and another large class will be ready in two weeks. Every other week the meetings will be of a social nature. Next Friday, those belonging to the order whose names begin with A and B will entertain with a program.

Wonderful Cough Remedy

Dr. King's New Discovery is known everywhere as the remedy which will surely stop a cough or cold. D. P. Lawson, of Eidson, Tenn., writes: "Dr. King's New Discovery is the most wonderful cough, cold and throat and lung medicine I ever sold in my store. It can't be beat. It sells without any trouble at all. It needs no guarantee." This is true because Dr. King's New Discovery will relieve the most obstinate of coughs and colds. Lung troubles quickly helped by its use. You should keep a bottle in the house at all times for all members of the family. 50c and $1.00. All Druggists or by mail. H. E. Bucklen & Co., Philadelphia or St. Louis.

NOW UP TO COMMISSION

All the evidence in the case of Supt. W. E. Warner of the Adams county infirmary is in and the case has now gone to the state civil service commission. Judge Blair who represented Warner in the case returned from West Union Friday night. The case has been stubbornly contested.

C. & O. Will Improve Yards At Russell

According to the Morning Irontonian, the C. & O. officials plan to make the Russell, Ky., yards the terminal point for the new bridge they are planning to build at Portsmouth, the trains of coal to be made up at that point for lake point.

The Irontonian says that C. and O. officials in consultation at Russell Wednesday decided upon the plans enlargement of the C. and O. yards at Russell.

The work on the yard enlargement was to have begun some time ago but was later deferred until this Spring.

The work of enlargement will begin at the Y. M. C. A. and track will be laid out as far as the river. It is not known whether any other improvements are intended. About 30 new tracks will be laid and the Russell yards will be the most up-to-date and the largest in the country.

The enlargement of the Russell yards will mean much to the surrounding territory as it will mean the employment of many more men.

C. & O. EXACTS HEAVY TOLL

Since last November the C. & O. has killed six people between Fullerton and South Portsmouth.

The victims were Ella and May Watson, David Enyart, Charles Felty and Mrs. Flora Evans all of Fullerton and Chas. Counts of South Portsmouth. In each instance the victims met instantaneous death. It will be recalled that Ella and May Watson, aged 11 and 16, were killed while on their way home from a visit to the Morton store in Fullerton.

FLIER HIT A COW

The early morning C. & O. flier No. 5 due in South Portsmouth at 5:23 Saturday, ran into a cow that had strayed onto the track near Limeville.

The poor bovine was carried along on the pilot of the engine for perhaps 100 yards.

THE UNPARDONABLE SIN

Called on account of time last Sunday morning, the Trinity Men's Bible Class will proceed with the arguments on the unpardonable sin the first thing in Sunday morning's session. The discussions were waxing warm and interesting last week when time to dismiss came, and although many wanted to run overtime, the teacher called the halt. The questions causing the debate are: What is the unpardonable sin? Are there more than one? Does the unpardonable sin mean the sin unpardonable in this world or unpardonable in the next? Is there any sin that is unpardonable in this world? If sins are to be pardoned in the next world, why bother with a partial pardon here? Can a sin be forgiven before it is committed? Can sinners enter heaven? Are there any people without sin? If not, can any person be sure of reaching heaven?

The attendance of two hundred and fourteen last Sunday will probably be beaten tomorrow, with fair weather, so claim the officers of the class, for such discussions are always a sign of a large attendance.

NEW BOSTON SCHOOL FUNDS SWITCHED AGAIN

The New Boston Board of Education met in regular monthly session Friday evening, at 7:30, at the town hall. Members F. Taylor, J. C. Harris, John Noel and Thomas York were present and John Bell absent. Clerk Roy Coburn was in the chair when the meeting was called to order by President Taylor.

The first business disposed of was the paying of the teachers and janitors. This month's pay roll amounted to $915.50.

Contractor C. E. Nourse was present and he asked [illegible] to cover a part of the estimate on the school building that is rapidly nearing completion. He was allowed $,500. About $1,500 remains to be paid on this contract.

Superintendent Sampson Eckhart was present and gave a short talk on the new Lowry school bill which will become a law soon. The bill provides for a complete reorganization of the schools of the state. It provides for one county superintendent and district superintendents of the latter to be determined by the number of teachers in the district.

The board rescinded its former action of awarding the $10,000 bond issue to The Portsmouth Banking Co. and gave the bonds to the Ohio Valley Bank. The bonds have already been changed to the Ohio Valley bank.

Architect W. A. DeVoss was on hand to give an estimate on the addition to the new fire-proof building on Stanton avenue. The addition is to contain a large auditorium and three large sized rooms. His estimate was $25,000. No action will be taken in the matter at present, although it is thought that the additional rooms will be needed by the time the building will be finished.

Supt. Eckhart reported the attendance at the schools was up to the standard, considering the severe weather of the past week.

ORDER MORE MACHINERY

The Mitchell Manufacturing Co. has placed an order for the additional machinery that is to be installed in its plant on Eighth street. With its installation the firm's capacity in the [illegible] department will be practically doubled. The firm is meeting with unlooked for success in this department.

Returns Home.

John Hoffman, a C. & O. carpenter, has returned to his home in Logan, W. Va., after spending a few days with Mr. and Mrs. Nicholas Hell[illegible] of Gallia street.

Employed At Gibson.

W. E. Anderson, a former well known Portsmouth boy, has taken a position [illegible]

HAVE DARK HAIR AND LOOK YOUNG

Don't stay gray! Nobody can tell when you darken gray, faded hair with Sage Tea and Sulphur.

Grandmother kept her hair beautifully darkened, glossy and abundant with a brew of Sage Tea and Sulphur. Whenever her hair fell out or took on that dull, faded or streaked appearance, this simple mixture was applied with wonderful effect. By asking at any drug store for "Wyeth's Sage and Sulphur Hair Remedy," you will get a large bottle of this old-time recipe, ready to use, for about 50 cents. This simple mixture can be depended upon to restore natural color and beauty to the hair and is splendid for dandruff, dry, itchy scalp and falling hair.

A well-known downtown druggist says everybody uses Wyeth's Sage and Sulphur, because it darkens so naturally and evenly that nobody can tell it has been applied—it's so easy to use, too. You simply dampen a comb or soft brush and draw it through your hair, taking one strand at a time. By morning the gray hair disappears; after another application or two, it is restored to its natural color and looks glossy, soft and abundant.

The Great Western Tea & Grocery Co.
COFFEE! COFFEE! COFFEE.
Try our Great Western Brand 25c
Phones 283-285 Gallia Street

CHARLES D. SCUDDER
General Insurance
ROOM 26 FIRST NATIONAL BANK BUILDING
PHONE 1505

FINAL CUT IN LADIES' Coat Suits

We have placed Fifty Suits on sale, former prices $17.50 to $37.50 which must be closed out and have made same in two lots of $9.00 and $12.50 each.

Above suits are all the new cloths such as Eponges, Serges, Cords and Fancy Novelties in Navy, Black, Greys, Tans, Browns, Stripes and Fancy Mixtures in all medium sizes and extra.

A. Brunner & Sons
Arcade Dry Goods Store.
Phone 111 909-911 Gallia St.

MARIGOLD CREAM
For Chapped Hands and Face
10c AND 25c

THE FISHER AND STREICH PHARMACY
P. M. STREICH, Prop.
WHOLESALE AND RETAIL DRUGGISTS
CORNER SIXTH AND CHILLICOTHE STS.

Back In Our Old Home
EIGHTH AND CHILLICOTHE STREETS
Bills payable on or before the 10th of each month.
THE PORTSMOUTH GAS COMPANY
BOTH PHONES

SERVICE
QUALITY
PRICE

These are the keynotes upon which we are building up our business daily.

We can furnish you with Doors, Windows, Window Glass, Frames, Sash, Flooring, Ceiling, etc., promptly.

Also Cement, Lime, Plaster.

River City Lumber Co.
BOTH PHONES 137. TENTH AND LINCOLN

BANK CAFE
813 CHILLICOTHE STREET W. A. WARD, Prop.
Finest line and best assorted stock of Wines, Liquors, Champagne and cigars in the city.

Miss Dolly Wise

She is here to answer any and all questions concerning love, matrimony, troubles, woes, etiquette, etc. Inquiries should be addressed to Miss Dolly Wise, care The Daily Times, Portsmouth, Ohio.

Dear Miss Wise:—I am a boy 17 years of age. I have been living in Portsmouth two months and like it all right. I read your answers every night and like them just fine. I am corresponding with a girl my age. Is there any wrong in it? Is my writing and spelling good or bad?

RICHARD.

There is no harm in writing friendly letter to the girl, Dick, but do not write silly or mushy ones or you will regret it some day. Your writing is not very good and your spelling is very, very poor for a boy your age. Suppose you study awhile each night and improve your mind during these cold winter evenings.

Dear Miss Wise:—My hair is very coarse and stiff. Can you tell me what to do for it.

WANT-TO-KNOW.

If your hair is naturally coarse there is nothing that will make it soft and silky. However, if you take care of it, and keep it well brushed, and arrange it becomingly it will look all right.

Dear Miss Wise:—I am seventeen and one-half years of age and only weigh 113 pounds. Do you think this enough for my age and height, which is about five and one half feet, and do you think I will gain as I grow older? How many hours do you think I ought to sleep?

MAY.

You are heavy enough for your age, my dear. You will probably grow heavier. Sleep at least nine hours, but don't think that nine hours beginning at mid night will do you as much good as nine hours beginning say at 10 p. m. One's "beauty sleep" is before midnight.

Dear Dollie:—I am going with a boy and I love him dearly, and he says he loves me but he is away from here in a big city, where there are lots of pretty girls, and he is always telling me about them. He has asked me to marry him three times. Should I go I have gone with him for three years off and on. Should I go where he is to marry or should he come here? Is a girl eighteen too young to marry?

DARK EYES.

It is natural for a man to admire pretty girls. I wouldn't bother about it if I were you, especially as he seems to prefer you above them all. A man who keeps on asking a girl to marry him is pretty apt to be in love with her. Whether you should marry him or not depends upon whether he can support a wife and is old enough to know how to treat a wife. If it is possible he should come to your town to marry you. Some girls are not. But it is usually more sensible for a girl to wait until she is at least 21.

Dear Miss Wise:—I am a young married woman and am considered to be very nice looking. We have been married two years and have a fine baby. When we were first married my husband was desperately in love with me, but now he does not seem to care for me. We live near his parents and he is with them lots of the time and seems to prefer his mother to me in every way. His family has never liked me very well. Now, I ask your advice in this. Should I stay here and let things go on as they have or try to move away from them? I have always been a good and true wife.

YOUNG WIFE.

When a man is married after the first year he is usually not as ardent as he was at first. A wife must expect this. Usually she has changed also. Try to make the best of things, my dear. Make yourself look as attractive as possible, even if you must neglect the house to do it. Don't give all your love and attention to the baby. Pet your husband. Make him believe that he is the finest and best man on earth, in your opinion. Feed him and flatter him, and he won't need to go to mother to have his stomach and vanity attended to. Forget that his folks have not seemed to like you. Treat them nicely when you see them and speak well of them to your husband. That is the best policy, as a rule.

Red Leval:—Would advise you to go back to your wife and babies in West Virginia or send for them to come here. You are certainly not much of a man if you have a wife and two children and do not live with them. You ought to be ashamed to talk about "your old sweetheart." If you wanted her why didn't you marry her in the first place and not break the heart and ruin the life of another. Your spelling is "fierce" and your writing is not very good.

Miss Dolly Wise:—I've been wanting to ask this question for some time: Why is it when a little excitement takes place in the country or town such as death, wedding or a neighborhood row, that your reporters do not investigate and find out the truth, from responsible persons, before they rush to the daily paper and publish it. The reporter cares not to consider whose feelings are hurt or what innocent ones suffer, just so he gets any kind of information to fill up the paper. If the reporter has no brains, let the editor use his.

OBSERVER.

You have the wrong idea about our "valuable" reporters, my dear. They always investigate every item thoroughly but oftentimes the poor reporter is imposed upon by some person who thinks it is a great "joke" to print something about another. If anything gets into the paper that is not correct, don't blame the reporter for I know he tried hard enough to get things right and if they aren't right it is the fault of the person from whom he got the information.

REMARKABLE CASE of Mrs. HAM

Declares Lydia E. Pinkham's Vegetable Compound Saved Her Life and Sanity.

Shamrock, Mo.—"I feel it my duty to tell the public the condition of my health before using your medicine. I had falling, inflammation and congestion, female weakness, pains in both sides, backaches and bearing-down pains, was short of memory, nervous, impatient, passed sleepless nights, and had neither strength nor energy. There was always a fear and dread in my mind. I had cold, nervous, weak spells, hot flashes over my body. I had a place in my right side that was so sore that I could hardly bear the weight of my clothes. I tried medicine and doctors, but they did me little good, and I never expected to get out again. I got Lydia E. Pinkham's Vegetable Compound and Blood Purifier, and I certainly would have been in grave or in an asylum if your medicines had not saved me. But now I can work all day, sleep well at night, eat anything I want, have no hot flashes or weak, nervous spells. All pains, aches, fears and dreads are gone, my house, children and husband are no longer neglected, as I am almost entirely free of the bad symptoms I had before taking your remedies, and all is peace and happiness in my home."—Mrs. JOSIE HAM, R. F. D. 1, Box 22, Shook, Missouri.

If you want special advice write Lydia E. Pinkham Medicine Co., (confidential) Lynn, Mass.

SOCIETY

A delightful entertainment was given last evening at the First Presbyterian church, consisting of music, tableaux and a District School. The music was presented as follows:

Selection—Miss Blake's violin choir.
Voice—Miss Lollie Anderson.
Violin—Mr. Mustropaolo.
Voice—Mr. J. N. Davis.
Voice—Mr. Fred Larey.
Voice—Mrs. Roy Lynn.

The tableaux were beautiful. They were arranged by Mrs. Lena Kline Reed, who is most capable in arranging for such an entertainment.

Spencer Schwartz, in yellow and pink, and Wade Woodworth made excellent clowns, with their caps on the side of their heads. They shot arrows into the audience.

James Miller, as acrobat, stood on his head for a wonderfully long time.

Herbert and Maurice Caldwell held a hoop through which Ward Miller jumped through.

Dorothy West, attired in blue and green, made a pretty forget-me-not.

The American Beauty Rose was Thelma Matthews, attired in a beautiful red dress, two large roses on her shoulders, a red rose hat and a touch of green.

Bo-Peep was dainty little Miss Ruth Hanson, in pink and white, wearing a big bonnet and carrying a shepherd's crook.

Little Miss Mary Elizabeth Schwartz made a dainty butterfly, in a yellow gown with gold spots.

Dorothy Manning, as apple blossom, certainly looked the part. She was covered with the dainty blossoms and carried a large branch of apple blossoms in her arm.

Arcline Gasler was attired in a goldenrod costume and made a perfect Cinderella, looking up to her fairy godmother, Dorothy Wright, who was attired in white and tinsel.

The Bird, was Helen Hopkins. The body of her costume was red, the head and wings blue. She kept her dainty wings open as ready to fly.

Blackeyed Susan was Louise Onsler, attired in a black and yellow costume, her pretty brown eyes and dark curly hair making a pretty center of the flower.

Carline Johnson was a splendid Red Riding Hood in her red cape, cap and carried a basket on her arm.

Ruth Streich was a beautiful French Doll, attired in a pink satin gown, long train skirt, her golden curls pinned high on her head with a large ornament of pink feathers.

The Sea Nymph, Alma Davis, wore a seagreen gown with silver trimmings and a garland of green around her head.

The Bee, Helen Cross, was attired in a costume of black and yellow stripes, dainty wings and a headdress of black.

Lena Appel was a pretty La France Rose attired in pink with a touch of pale green. She wore a rose hat and carried roses in her hand.

Miss in Wonderland, Bessie Mick, wore an old fashioned costume, her grandfather standing by her side.

Miss Pauline Mick was an attractive Spanish girl in a black, red and yellow costume.

Miss Evelyn Rose was Pandora. She was beautiful in an old Greek costume, sitting on a box of troubles, which were afterwards turned into sunshine and happiness. She wore pale blue flowers in her hair.

The District School was an interesting feature of the entertainment, with the cast of characters as follows:

Professor Hezekiah Snodgrass—Mr. W. H. Schwartz.
Deacon Pullitoski, member of the School Board—Dr. Ruggles.
Pupils:—
Akira Givens—Miss Elizabeth Ricker.
Sadallia Cornfassle, Regallia Cornfassle (twins)—Miss May Ricker, Mrs. Carpenter.
Polly Perkins—Mrs. John Reilly.
Melissa Jones—Mrs. H. W. Miller.
Marietta Simpkins—Mrs. F. L. Manning.
Dolly Wise—Miss Marcia Storck.
Sue Higginsbotham—Miss Thyrza Cross.
Mehitable Maryland—Miss Margaret Mahoney.
Billie Vanderbilt—Mr. Harry Boyd.
Jimmie O'Finnigan—Mr. John Reilly.
Josiah Wintergreen—Mr. Fred Klingman.
Pearlie Gates—Mr. Preston Shepherd.
Millie Hagenback—Mr. George Marsh.
Tim Pancake—Mr. Charles Sendder.
Eddie Longfellow—Mr. Raskin Nye.

Candy, popcorn and peanuts were on sale. The committee in charge were Mesdames J. W. Dunning, Lena Kline Reed, C. F. Lodi, Augustus Pusateri, F. L. Manning, J. T. Grady, S. D. Ruggles and Miss Mae Ricker. Fifty dollars was realized from the entertainment.

Mrs. Elbert McCoy's sister, Mrs. Anna Butler, has gone to her home in Peebles.

The Westminster Bible Class of the Second Presbyterian church held a sewing meeting yesterday afternoon at the home of Mrs. Hoyt Pancake, on Fifteenth street. A social meeting will be held next Friday afternoon at the home of Mrs. Bryson West.

Mrs. G. E. Elliott and Miss Gertrude Elliott are ill with grip at their home on Lincoln Hill.

Mr. and Mrs. John T. Breece returned Saturday morning from Cincinnati, where Mr. Breece attended the Scottish Rite meeting held there this week. Mr. Breece suffered a bilious attack Friday and was quite ill at the Gibson House, where he and his wife were quartered.

Mrs. Chas. Stricklett and her daughter, Edna, of Rosemount Road, have returned from Cincinnati where they were called by the serious illness of her nephew, Willie Graham, who was operated upon for appendicitis. Dr. W. R. Jones of Louisville was called. He did not give them any hopes that he would rally from the operation but during the night he gained a little and withstood the ordeal. He will be in the hospital for several weeks. Willie is a son of H. H. Graham formerly of this city.

The Ladies' Aid Society of the First Presbyterian church will meet next Tuesday afternoon at the home of Mrs. D. P. Pratt, 531 Fourth street. All members are urged to come and bring their needlework.

Mrs. David Holbrook will entertain a few friends at cards next Tuesday evening at her home on Fourth street, in honor of Mrs. Robert Stevenson, of Columbus, guest of Mrs. H. C. Bach, and Miss Jett Rathburn, of Gallipolis, guest of Miss Helen Lockwood.

Mrs. C. N. Smith's class of Trinity Methodist Sunday school met in regular session Thursday evening at the home of Mrs. Shoemaker, on Waller street, with nineteen members present. After the business the hostesses served excellent refreshments. Mrs. George Bender, of Summit street, will be hostess at the next meeting.

Miss Jennie Duncan, of Kenova, is the guest of Mrs. W. L. Bayless, on Lincoln Hill, and will also visit Mrs. C. T. Davis before going to her home.

Miss Marie Gresham, of Benoit, Miss., the charming young guest of Mrs. James Patterson, is ill with tonsilitis.

Little Miss Eleanor Simpson, sweet little daughter of Mr. and Mrs. Alan G. Simpson, celebrated her fourth birthday anniversary today with a party of children at their home on Loran street. The little guests were the children of the neighborhood; Frazie Strauss, Jimmie Bannon, Albert Thompson, Pauline Ruhlman, Ruth York and Elizabeth Altsman. The cute little tots indulged in their little games, after which Mrs. Simpson served dainty refreshments. The favors were pretty little baskets filled with candy, and also little green pigs filled with candy.

Mr. and Mrs. C. E. Nourse will move in a few days to their beautiful new home on Campbell avenue, which was built by Mr. Nourse. It is one of the most complete homes in the city.

Mrs. M. Hanauer has returned from a visit to relatives and friends in Ironton and Ashland.

The regular meeting of the New Century Club was held yesterday afternoon at the club parlors on Court street, with a good attendance. Mrs. J. L. Trenthart read her very interesting and instructive paper, "If the Women of Portsmouth Could Vote, What Should They Know?"

Mrs. Earl Lawson gave her splendid paper, "The Lost Art of Hospitality."

Miss Marie Gresham was ill with tonsilitis and unable to play her piano solo.

The short program was followed by refreshments.

Miss Anna Davidson, a school teacher in Harvard, Ill., is spending a well vacation with her sister and brother-in-law, Mr. and Mrs. Walter Davidson, of Grimes avenue.

Mrs. Iona Wolf, Lillian and Norman Bowman, of Maysville, are spending the week end with Mr. and Mrs. J. B. Jakins, of Third and Court streets.

Miss Grace Lawson entertained most charmingly Friday afternoon the members of the W. W. Club at her beautiful country home, "The Glade," near Frost, Ky. A most enjoyable afternoon was spent with needle work, at the close of which a dainty three course buffet lunch was served by the hostess, assisted by her mother, Mrs. John Lawson. The members were driven to the Lawson in a large sleigh drawn by two spirited horses belonging to Charles McNeal. The members who enjoyed Miss Lawson's hospitality were Mrs. Charles McNeal, Mrs. Forrest King, Mrs. Bennie Sinter, Mrs. Carl King, Miss Ella Hitchcock, Miss Mable King and Miss Bennett King.

The Standard Bearers of the Wheelersburg M. E. church were entertained at the home of Mrs. George Bell Friday evening. The evening was spent in various games and contests of an enjoyable nature. Refreshments were served by the hostess.

The Jolly Seven Kensington Club of Wheelersburg, will meet Saturday evening at the home of Miss Ethel Clapp.

Dr. C. H. Davison of Wheelersburg, is entertaining his mother, who arrived in Wheelersburg from her home in Illinois, Thursday for an extended visit.

Mr. Adams, storekeeper for the N. & W. at Wheelersburg, has bought the Schermann residence property there and will move in to it at once. Mr. Brannan, now an employee of the N. & W., will occupy the property vacated by Mr. Adams.

The Misses Helen and Pearl Nagel entertained a few of their friends at their home on Twelfth street Thursday evening. Games and music were participated in, after which dainty refreshments were served. Those present were Misses Helen Nagel, Lena Bowser, Mabel Moutz, Edna Bowser, Maud Nagel, Pearl Nagel; Messrs. Arnold Hardgrove, Marion Prosch, Ralph Hopper, Ralph Edwards, Howard Nagel, George Belcher.

Mr. and Mrs. William Harkey, of Jerg Robinson avenue, delightfully entertained a party of young people Thursday evening, including John Artrican, Willard Thompson, Albert Cook, Edward Ramons, Leonard Bell, Lewis Newman, James Conway, Charles Cook, Elmer Smith, David Spencer, Paul Snyder, Wilford Harkey; Josephine Evans, Ella and Etta Heller, Bertha Addis, Artie Massie, Maude and Bertha Hardsworth, Gladys Jenkins, Mollie and Ella Barnhart, Leslie and Eva Townsend and Katherine Harkey.

The evening was delightfully spent in games and music. Refreshments were served at a late hour, after which Mr. and Mrs. Harkey were thanked for the enjoyable evening spent at their home and all appeared happy.

Dr. E. M. Andre is planning to occupy the Fullerton property in Wheelersburg within the next few days.

Darline Cadot and Arthur Witsel were Wheelersburg visitors in Portsmouth Saturday.

TRAY COVER

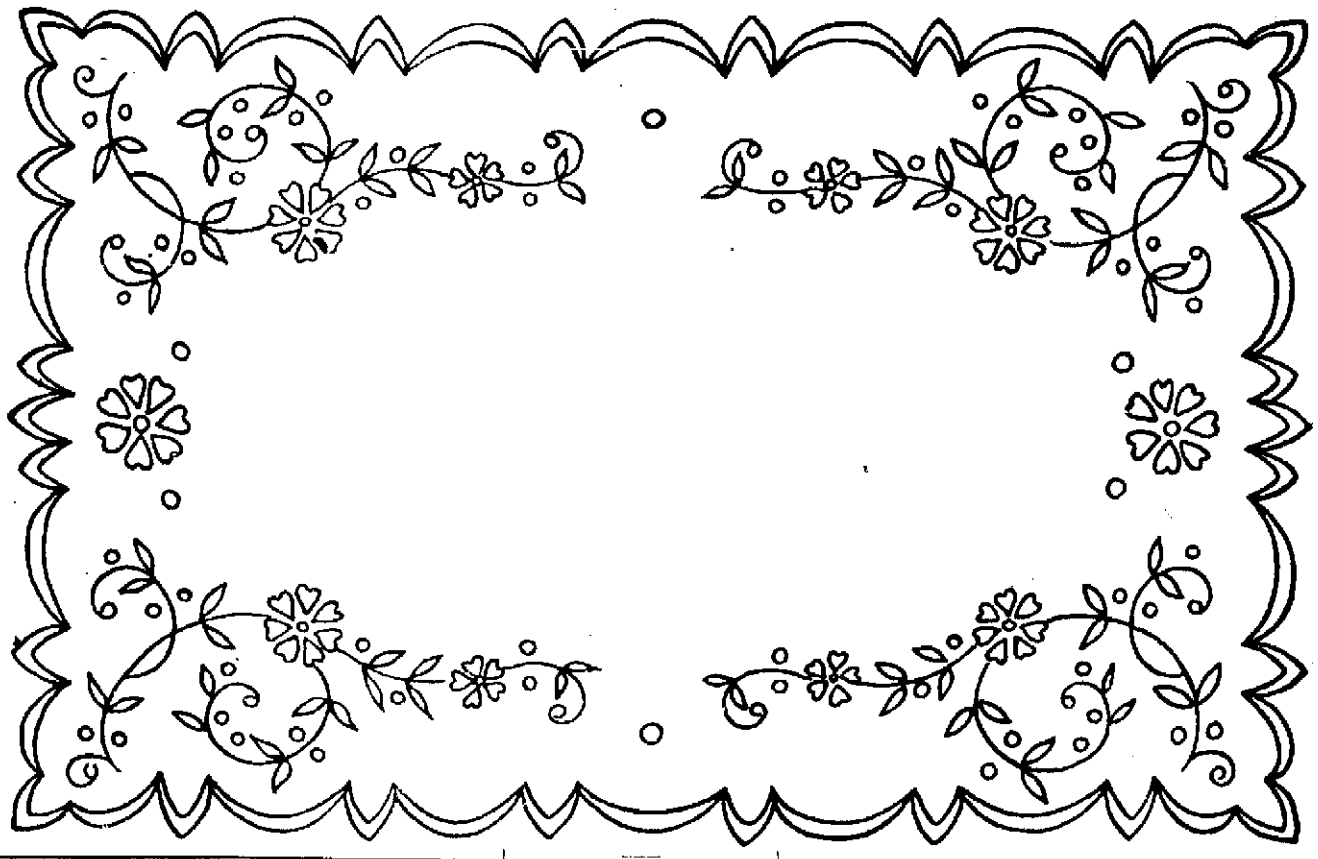

This design makes a very pretty cover for a long tray. The scallops should be padded and closely buttonholed. The flowers and leaves are solidly worked with the dots as eyelets and the stems in the outline stitch. Mercerized cotton No. 25 should be used.

DIRECTIONS FOR TRANSFERRING.

In taking off these patterns, lay a piece of impression paper upon the material, place the newspaper pattern over this, and with a hard, sharp pencil draw firmly over each line. If the material is sheer it may be laid over the pattern and drawn off with pencil, as the design will show through.

No patterns of these designs are available.

Lecture On Friday

The High School Lecture Course will wind up on Friday, March 6, with Miss Margaret Stahl, a noted reader and reciter of plays. Miss Stahl enjoys a most enviable reputation as a reader. Prof. Crowding, who has been at the head of the lecture course project, stated Saturday that it had been a complete success.

Leibrook Back

Ansel Leibrook, who recently went to Hamilton to visit his parents for several weeks, has returned to Portsmouth. He will join the Hamilton, Ohio State league team April 1.

SPECIAL TO WOMEN

The most economical, cleansing and germicidal of all antiseptics is

Paxtine

A soluble Antiseptic Powder to be dissolved in water as needed.

As a medicinal antiseptic for douches in treating catarrh, inflammation or ulceration of nose, throat, and that caused by feminine ills it has no equal. For ten years the Lydia E. Pinkham Medicine Co. has recommended Paxtine in their private correspondence with women, which proves its superiority. Women who have been cured say it is "worth its weight in gold." At druggists, 50c. large box, or by mail, the Paxton Toilet Co., Boston, Mass.

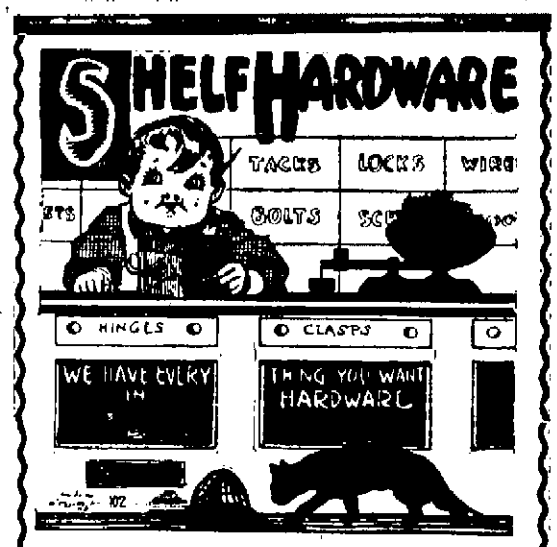

YOU GET "DOWN WEIGHT," UP QUALITY AND A FAIR PRICE WHEN YOU BUY HARDWARE FROM US.

WE HAVE EVERYTHING YOU WANT IN HARDWARE FROM A CARPET TACK UP.

MICE AND RATS DON'T LIKE OUR TRAPS, BUT YOU WILL LIKE OUR BUSINESS METHODS. OUR TRAPS HOLD MICE AND RATS AND OUR SQUARE DEAL METHODS WILL HOLD YOUR BUSINESS.

Alex Glockner
Gallia and Gay Streets

BAKER'S COCOA

is Pure and Good

KNOWN THE WORLD OVER AS THE COCOA OF HIGH QUALITY

Its delicious flavor and perfect digestibility make it a food drink of exceptionally great value.

To avoid inferior imitations, consumers should be sure to get the genuine with our trade-mark on the package.

Registered U. S. Pat. Office

Established 1780

WALTER BAKER & CO. Ltd. DORCHESTER, MASS.

The shape of the Tango pin is new. It is different—therein lies the appeal. It's cost will wreck no man who cares to please his lady.

Tango pin—acceptable present—cost from $1.50 to $3.00—here is a good combination.

Albert Zoellner
JEWELER
THIRD AND CHILLICOTHE

Bringing Up Father :-: By George McManus

Copyright, 1911, International News Service.

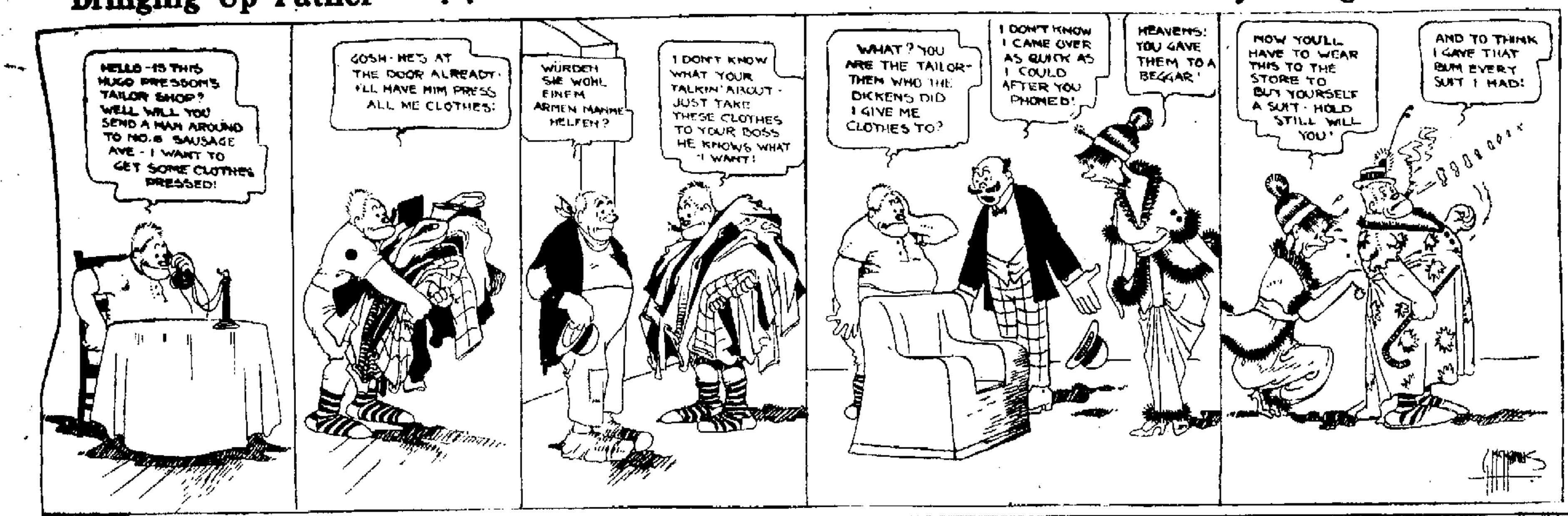

MEETING IS POSTPONED

The Go-To-Church mass meeting, scheduled for Tuesday, March 3, at the Christian church, has been postponed to Tuesday, March 10.

Coming Back To America

Miss Lida Wishon, who was with Charles Yale's spectacular productions for a number of years, sends word to her uncle, E. H. Wishon of Third street, that she will be back in America April 15. For many years Miss Wishon was noted as a prima donna on the American stage.

Odd Cent Store.

J. W. Carroll will open an "Odd-Cent" wall-paper store Monday, at 542 Second street. Bolts will sell at from three cents up.

REBUILT CARS ON EASY PAYMENTS

$200 to $815 Guaranteed 1 Year

$50 down and balance in monthly payments will buy any car under our future delivery plan, and 4% interest will be paid on the deposit.

Guaranteed Refund Plan, under the terms of which 90% of the price paid for any car or truck will be refunded, if desired, within 6 months.

Touring Cars, Roadsters, Runabouts, Trucks.

Craig-Centre Auto Co., Inc.
Largest Dealers of High Grade used cars
Pittsburgh, Pa.
Agents wanted everywhere

Public Barred From the Meeting.

BOARD OF EDUCATION GOING SLOW ON THE PROPOSED BOND ISSUE

Behind closed doors, in executive session, Friday evening, the board of education considered the matter of an election on the proposed bond issue for $150,000 to cover the cost of construction of a new building in the East End of the city and the installation of sanitary inside toilets in buildings not so equipped at present. At the conclusion of the session, from which all but the board members and the superintendent were excluded, it was announced that the board would have to determine the amount required for the entire work before an election would be ordered.

Estimates of the cost of the various improvements contemplated will be secured, after which the board will be in a position to know to what amount bonds should be issued to cover the entire cost of the work. This, the members say, is essential, in order to avoid the risk of having to call a second election in the event that the original amount is insufficient to meet the cost.

Other matters of importance to the schools were discussed away from the prying eyes and ears of an interested public, the nature of which the members would not divulge. Their replies to all inquiries were that they would be made public in due time, but that they were not ready to take anybody into their confidence at this time.

By unanimous vote the board decided to abolish examinations in the High School, and promotions in the future will be based on the daily grades fixed by the teachers. The examinations in the grade schools were abolished about one year ago, and it is claimed, the move turned out to be a wise one.

After this year, all boys attending High School will be required to include the course in manual training in his course of study, while the girl pupils will be required to take the course in domestic science. This was determined upon by the board Friday evening. Heretofore, it has been optional whether or not these [illegible] were included in the pupil's course of study.

Architect Albert Pretzinger was present at the meeting and informed the board that the work on the new Lincoln building had progressed to the point that the contractor was ready to start laying brick. Members of the board accompanied the architect to the building Saturday morning to decide and approve the method of laying the brick. It was left to the judgment of the architect what heating apparatus should go into the building.

Senator J. L. Hudson reported that he had arranged for a conference with Juvenile Judge Beatty on the matter of truancy, which will be attended by the members of the board, the superintendent of schools and the truant officer. The exact time of the conference has not been decided upon, but it will be within the next few days. At that time, some plan will be devised to minimize the practice of truancy, which has become quite prevalent of late.

Use of the High School auditorium was granted to the Odd Fellows and the Jr. O. U. A. M. in compliance with their contracts, subject to the rules and regulations adopted by the board some time ago. The rules specify that the meetings shall be open to the public, and free of charge. The Odd Fellows desire the use of the auditorium [illegible] when the Grand Encampment convention is in session, while the Jr. O. U. A. M. requested the use of the hall for [illegible] during the state meet of that order.

Supt. [illegible] was authorized to purchase the blank diplomas, the cost of which will amount to [illegible]. To the building and repair committee was referred the matter of placing the chairs in the lunch room at the High School building, with full power to act.

The board accepted the offer of the Jr. O. U. A. M. to furnish an American flag to each school building in the city and authorized the building and repair committee to see about the securing of poles upon which to fasten the flags.

The monthly schedule of bills, amounting to $[illegible], was allowed. The board adopted a resolution, declaring that in the future, that all orders for material and supplies must be accompanied by a written requisition, and that a copy of this requisition, properly signed, must accompany the bill before it will be O. K'd by the finance committee.

OSTEOPATHY

Is the most sane, safe and scientific method of treating disease without the aid of drugs or knife. Phone 704. Room 35, 1st Nat. Bank Bldg. Dr. W. J. Keyes. adv 21tf

RIVER NEWS

Portsmouth, O., Feb 28, 1914.
(Observations taken at 8 a. m., 75th Meridian Time.)

	Flood stage	Height of river Feet	Change since last report	Precipitation in last 24 hours
Franklin	15	Froz'n	....	0
Greensboro	18	8.4 F	0	0
Pittsburgh	22	2.6 F	0	0
Wheeling	36	6.0 F	-0.5	0
Parkersb'rg	36	8.1 F	0.4	0
Charleston	30	6.6 F	-0.3	0
Pt. Pleasant	39	11.1 F	1.3	0
Catlettsb'rg	50	17.0 F	-2.0	0
Portsmouth	50	18.1 F	1.1	0
Cincinnati	50	23.1 F	1.0	0

River Forecast.

Fair weather and moderate temperature over upper Ohio valley tonight and Sunday. River will fall slowly.

H. C. DONNALLY,
River Observer.

The Ohio river is falling here and [illegible] Navigation [illegible] Sunday [illegible] for Pomeroy [illegible]

Death Call Comes To Man Confined In The City Prison

Heart failure, brought on by an over-indulgence in alcoholic drinks, was responsible for the sudden death of John D. Coleman, a foreman in the employ of the Sheridan-Kirk company, which occurred in a cell at the city prison Friday evening about 6 o'clock. Coleman had been confined in jail since Wednesday evening, suffering from delirium tremens, and was under the care of Dr. W. E. Gault, who made frequent visits to his cell to attend him after he was incarcerated.

Thirty minutes before his death, Dr. Gault had ministered to him, at which time he found him considerably improved, mentally, but in a weakened condition physically. Throughout his entire illness, it was evident that his heart action was bad, and the doctor often stated that death was likely to occur at any moment.

Just as Mrs. Mary Coleman, the dead man's wife, entered the door at police station with nourishment for her husband, Joe Stokely, janitor at the station, came out of the prison with the announcement that Coleman had been found dead in his cell. The alarm was given by George Wise, a fellow prisoner, who is in jail on the charge of stealing a watch from an N. & W. engineer. Wise, who occupied the cell adjoining that in which Coleman was lodged, noticed that the man had ceased breathing.

Dr. Gault was hurriedly summoned, but a glance at the unfortunate man was enough to convince him that he was past medical aid. Safety Director Lake was notified at once, and he issued instructions to have the body removed to the Dice undertaking establishment on Fourth street, where it is being prepared for burial at the expense of the city.

Coleman came to Portsmouth about two weeks ago from Racine, Ohio, where he had been employed for the Sheridan-Kirk company, to take a position as foreman at the government dam job near Firebrick, Ky., for which the Sheridan-Kirk company has the contract. He and his wife rented rooms at the Arlington hotel on Second street, where they continued to reside until he was taken to the police station.

Early last week he began drinking heavily, and was in an intoxicated condition for several days. Wednesday evening, while in a crazed condition, caused by constant drinking, he attempted to jump out of the upstairs window at the Arlington hotel, but was prevented from carrying out his rash act by his wife, who seized him just in time. Upon the advice of Dr. Gault he was then removed to the city prison, where he received the best of care and attention.

Several times before, Coleman has been near unto death from the effects of drink, and while he pulled through each time, the constant drain on his vitality left him in no condition to withstand such an attack as he experienced during the past week. Last summer he went through a similar experience, and only prompt attention by a specialist in Cincinnati saved his life at that time.

Little is known of Coleman's past, as his wife refused to discuss his past history, and finally denied herself to all callers at her room in the Arlington hotel Friday evening. However, he has been in the employ of the Sheridan-Kirk company at different times during the past thirteen years, and was regarded by the officers of the company as a competent and efficient workman.

According to Mrs. Coleman, Coleman's original home was in New Orleans, La., but he has not been located there for several years. She says he has a brother living somewhere in the South, but they have been unable to locate him for several years. Officials of the Sheridan-Kirk company state that Coleman had a wife and two daughters living at Brooksburg, Indiana.

Among his personal effects were found a bank book, which indicated that he had $60 on deposit in a bank at Racine, O., where he was employed before coming to this city. Though earning good salary, Coleman was in the habit of squandering a large portion of his earnings for drink, and he was practically penniless when he died. He worked near Portsmouth on the dam near Firebrick, last summer, and is quite well known among the regulars in the West End of the city.

Mrs. Coleman would answer no questions concerning herself, other than that she was a native of Cincinnati, and had been married to Coleman for several years. She says they have two daughters living in Cincinnati with relatives.

Alan G. Simpson will leave March 10th on a business trip to Boston, Mass.

Boy's Arm Broken

Paul, 5-year-old son of Mr. and Mrs. Hiram Scott, of Sixth street, fell in front of his home Friday evening, as he started to go to a nearby grocery store, and fractured his right forearm in the fall.

Mrs. Louis Ditty of Second street, is improving from a serious attack of typhoid fever.

DRINK HOT TEA FOR A BAD COLD

Get a small package of Hamburg Breast Tea, or as the German folks call it, "Hamburger Brust Thee," at any pharmacy. Take a tablespoonful of the tea, put a cup of boiling water upon it, pour through a sieve and drink a teacup full at any time. It is the most effective way to break a cold and cure grip, as it opens the pores, relieving congestion. Also loosens the bowels, thus breaking a cold at once.

It is inexpensive and entirely vegetable, therefore harmless.

Reduced Prices ON MEN'S and WOMEN'S Rubber Boots! AT

845 Gallia St. FRANK J. BAKER 845 Gallia St.
THE SLEEPLESS SHOEMAN

LET US REMIND YOU

That for hand-tailored Suits and Overcoats the Three Little Tailors can't be matched in style, quality, workmanship, fit and price. Make us prove this statement.

THE THREE LITTLE TAILORS
GALLIA STREET

ROYAL Baking Powder Saves Health and Saves Money and Makes Better Food

Maccabee Meeting

[illegible]

Leg Was Cut Off

[illegible]

Mother's Friend in Every Home

Comfort and Safety Assured Before the Arrival of the Stork.

The old saying—what is home without a mother—should add "Mother's Friend."

In thousands of American homes there is a bottle of this splendid and famous remedy that has aided many a woman through the trying ordeal, saved her from suffering and pain, kept her in health of mind and body in advance of baby's coming and had a wonderful influence in developing a healthy, lovely disposition in the child.

There is no other remedy as truly a help to nature as Mother's Friend. It relieves the pain and discomfort caused by the strain on the ligaments, makes pliant those fibres and muscles which nature is expanding and soothes the inflammation of breast glands.

Mother's Friend is an external remedy, acts quickly and not only banishes all distress in advance, but assures a speedy and complete recovery for the mother. Thus she becomes a healthy woman with all her strength preserved to thoroughly enjoy the rearing of her child. Mother's Friend can be had at any drug store at $1.00 a bottle, and is really one of the greatest blessings ever discovered for expectant mothers. Write to Bradfield Regulator Co., 128 Lamar Bldg., Atlanta, Ga., for their free book. Write today. It is most instructive.

THE BRAGDON DRYGOODS CO.

If you are Interested in New Spring Garment Fabrics
Come to Bragdon's Tonight

OUR STORE HAS TAKEN ON ITS SPRING ACTION.

VAST ASSORTMENT OF
New Spring Coats,
New Spring Suits,
New Spring Dresses,
New House Dresses,
New Silk Waists,
New Wash Waists,
New Cover-all Aprons,
New Kimonas,
New Dressing Sacques,
New Muslin Garments,

New 40-inch Silk Crepes,
New 40-inch Figured Foulards,
Yard-wide Poplins,
Silk Ratines,
Yard-wide Figured and Striped Messalines,
Figured Wool Crepes,
Plain Wool Crepes, Voiles, etc.
Plain Serges and Brocaded Weaves,
Shepherd Checks and Plaids,
Splendid assortment Silk and Cotton Fabrics.

GET THE HABIT TRADING AT BRAGDON'S. YOU WILL FIND IT PROFITABLE.

The Bragdon Dry Goods Co.
MASONIC TEMPLE "THE STORE ACCOMMODATING" FOURTH AND CHILLICOTHE.